Clarineta B♭

Hino dos Caravaneiros

R-37
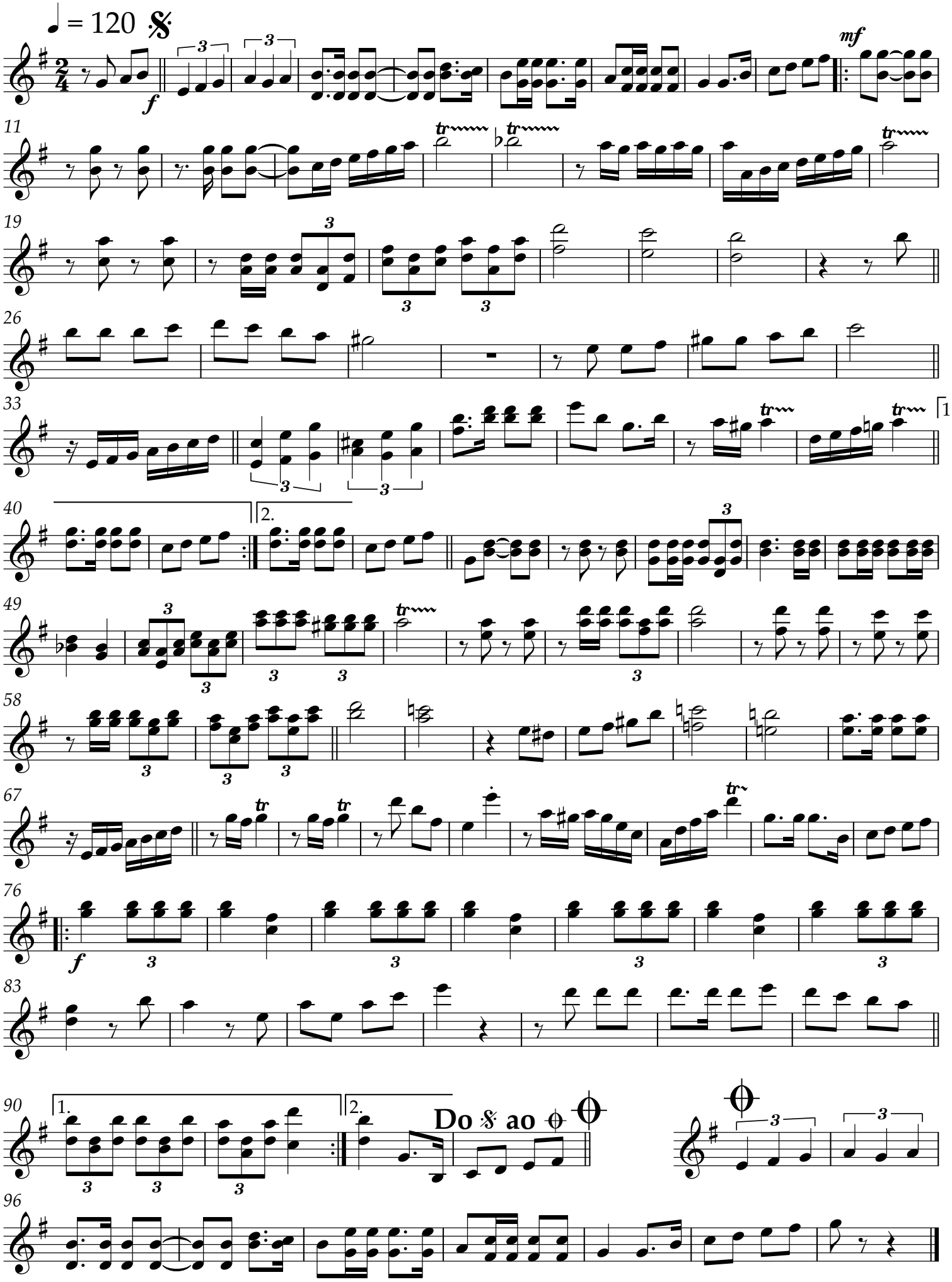
Autor: Zito de Souza
Arranjo: BUR