Trombone B♭

Oxigênio

R-36
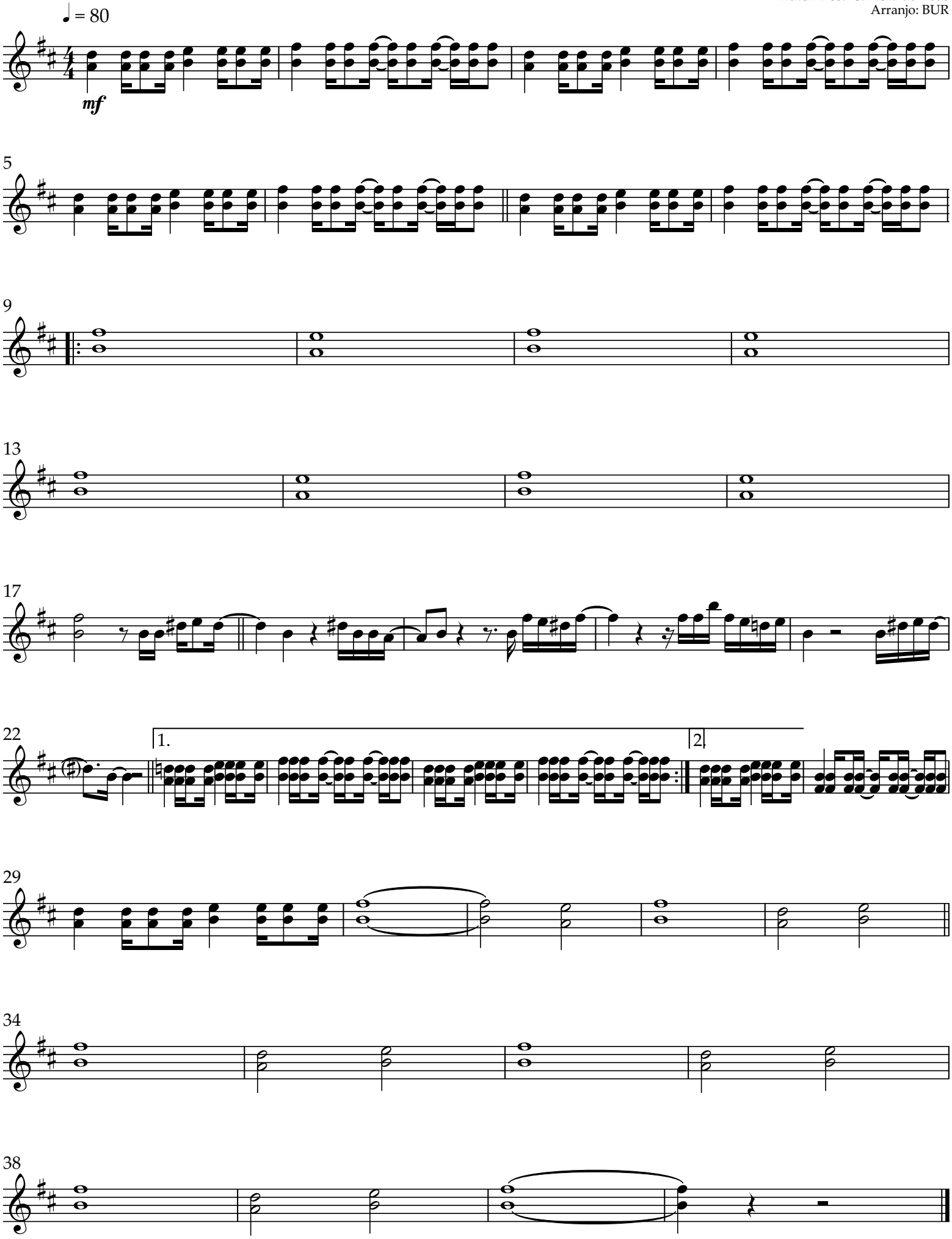
Autor: Rosa Cantora de Deus
Arranjo: BUR