Salve o Retiro Racional

R-34

Clarinete Bb
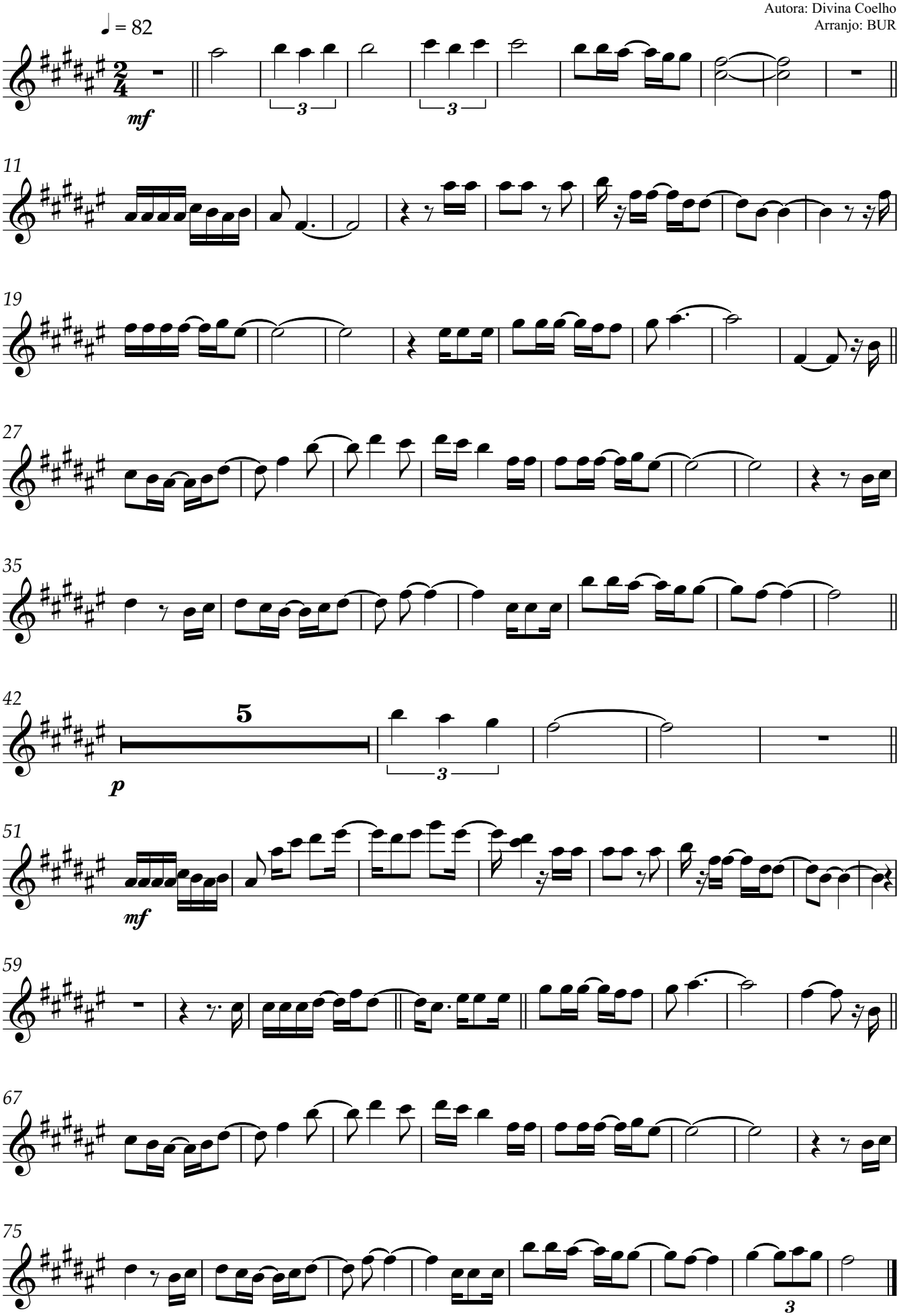
Autora: Divina Coelho
Arranjo: BUR