Flautim C

Praça das Nações

R-24
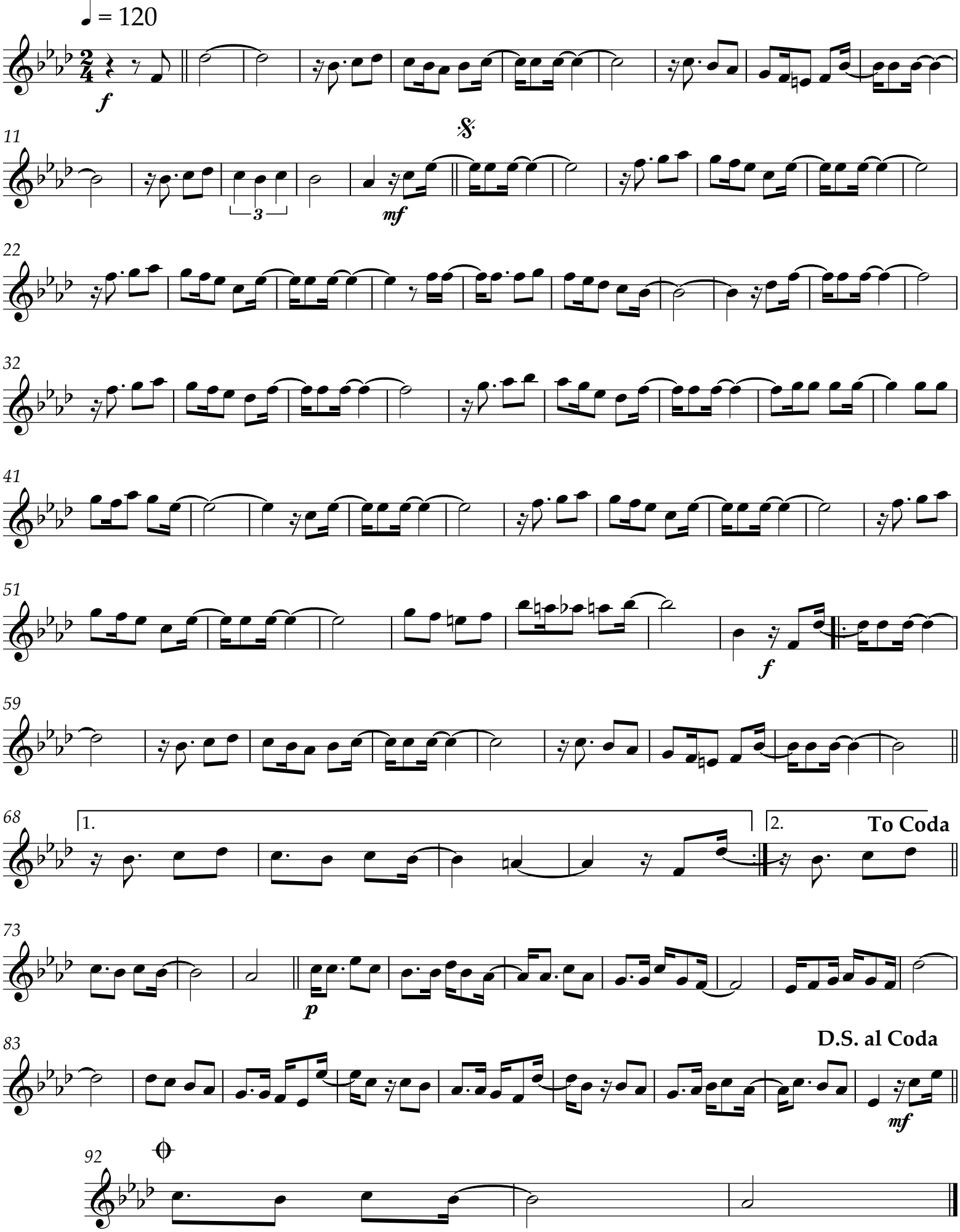
Autor: Raimundo Sabiá
Arranjo: BUR