Tuba Bb

Alvas Serras

R-21

Autor: João Cruz
Arranjo: BUR
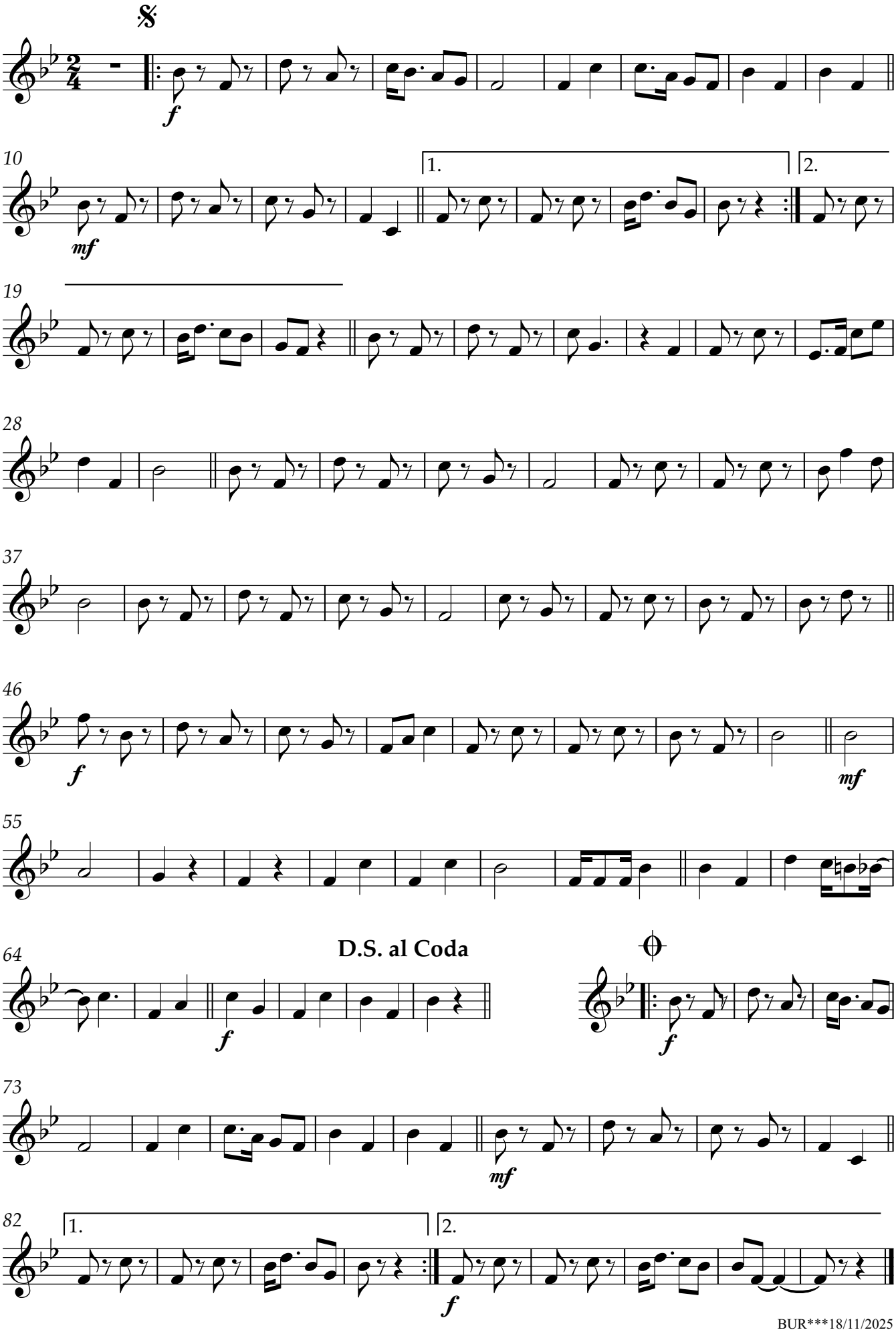
♩ = 116