Alvas Serras

R-21

Trombone C
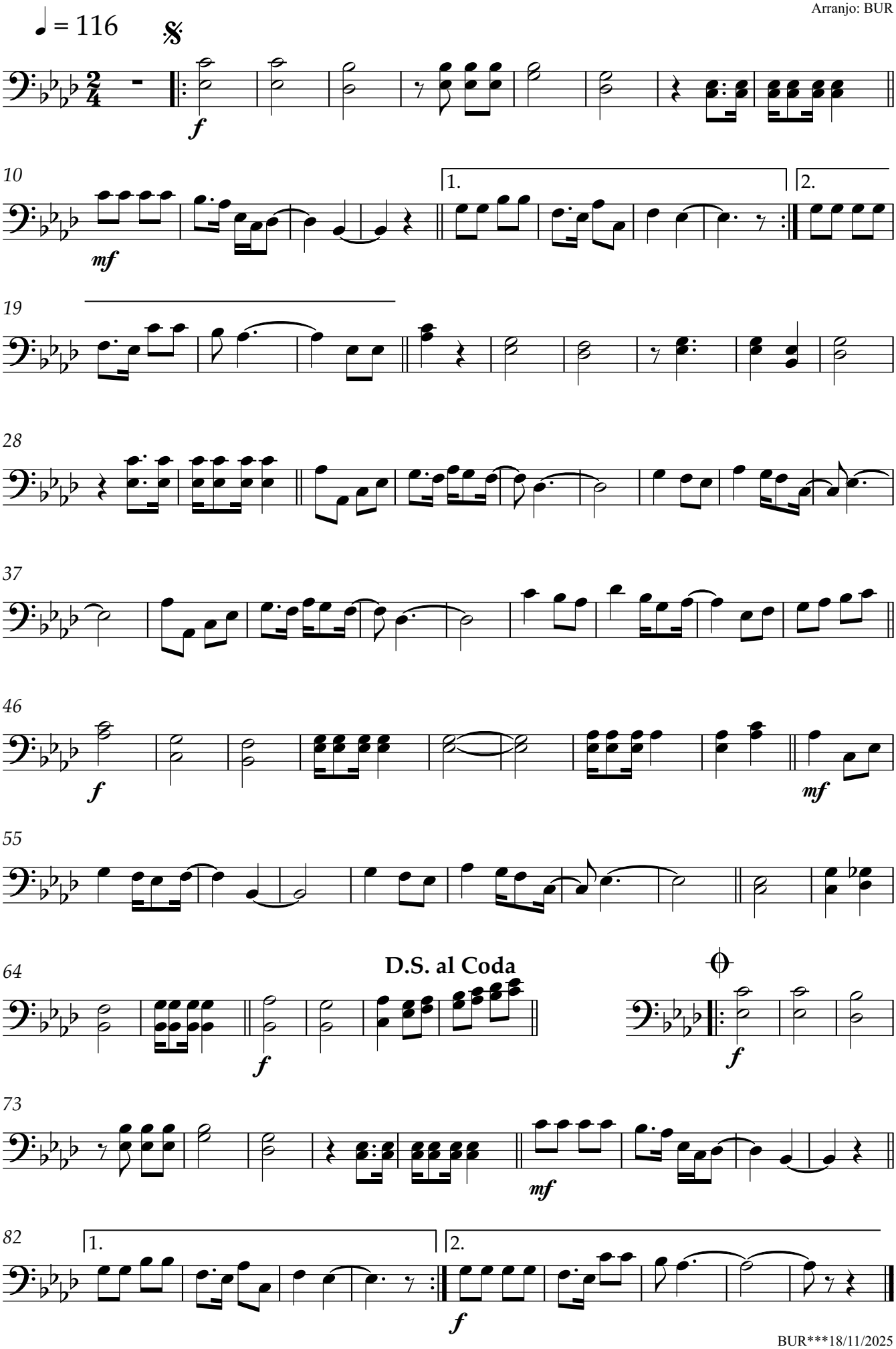
Autor: João Cruz
Arranjo: BUR