Trombone C

Nosso Pai Verdadeiro
(Ele Está Aqui)

R-19

Autor: Tenente do Acordeon
Arranjo: BUR

♩ = 100

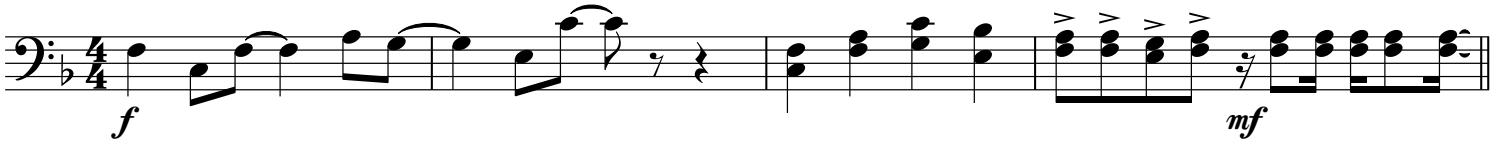

5

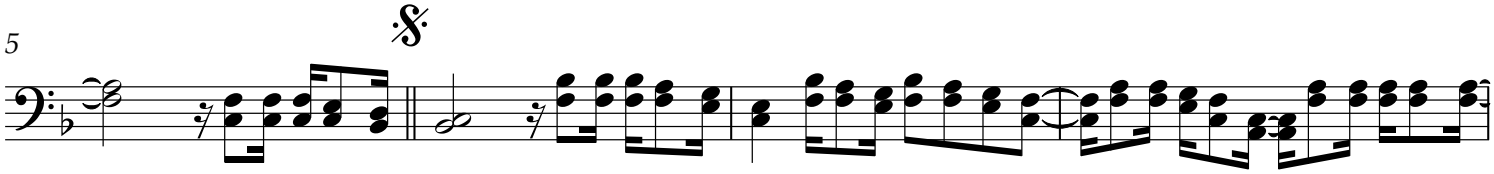

9

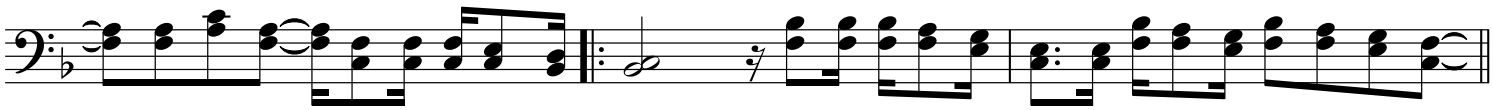

12

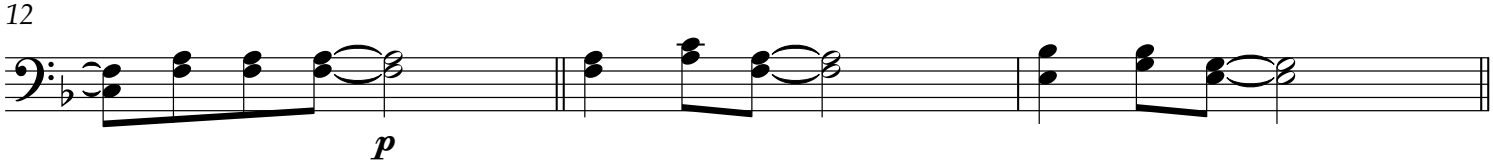

To Coda

15

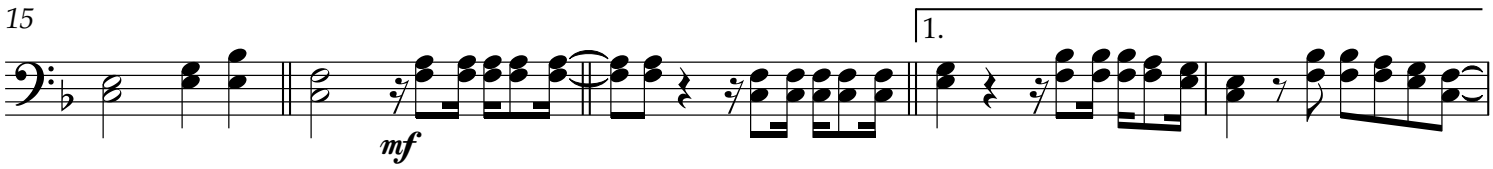

20

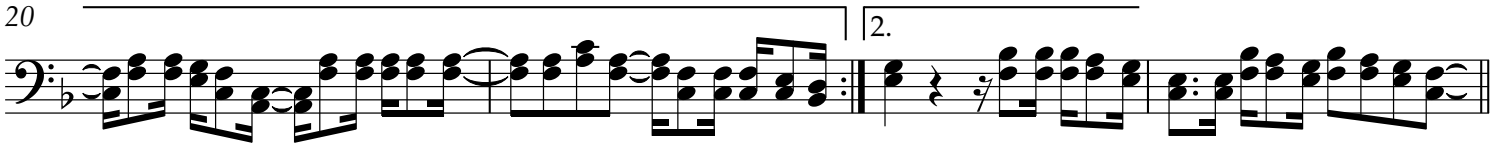

24

D.S. al Coda

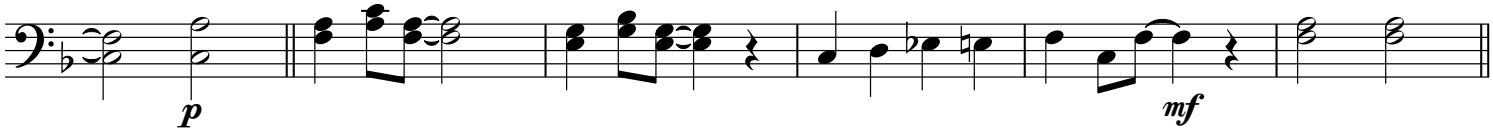
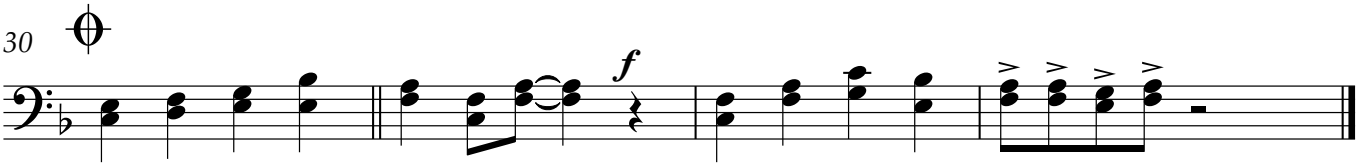
30