Naturaleza

R-15

Flautim C

Homenagem à Sra. Atna Jacintho Coelho
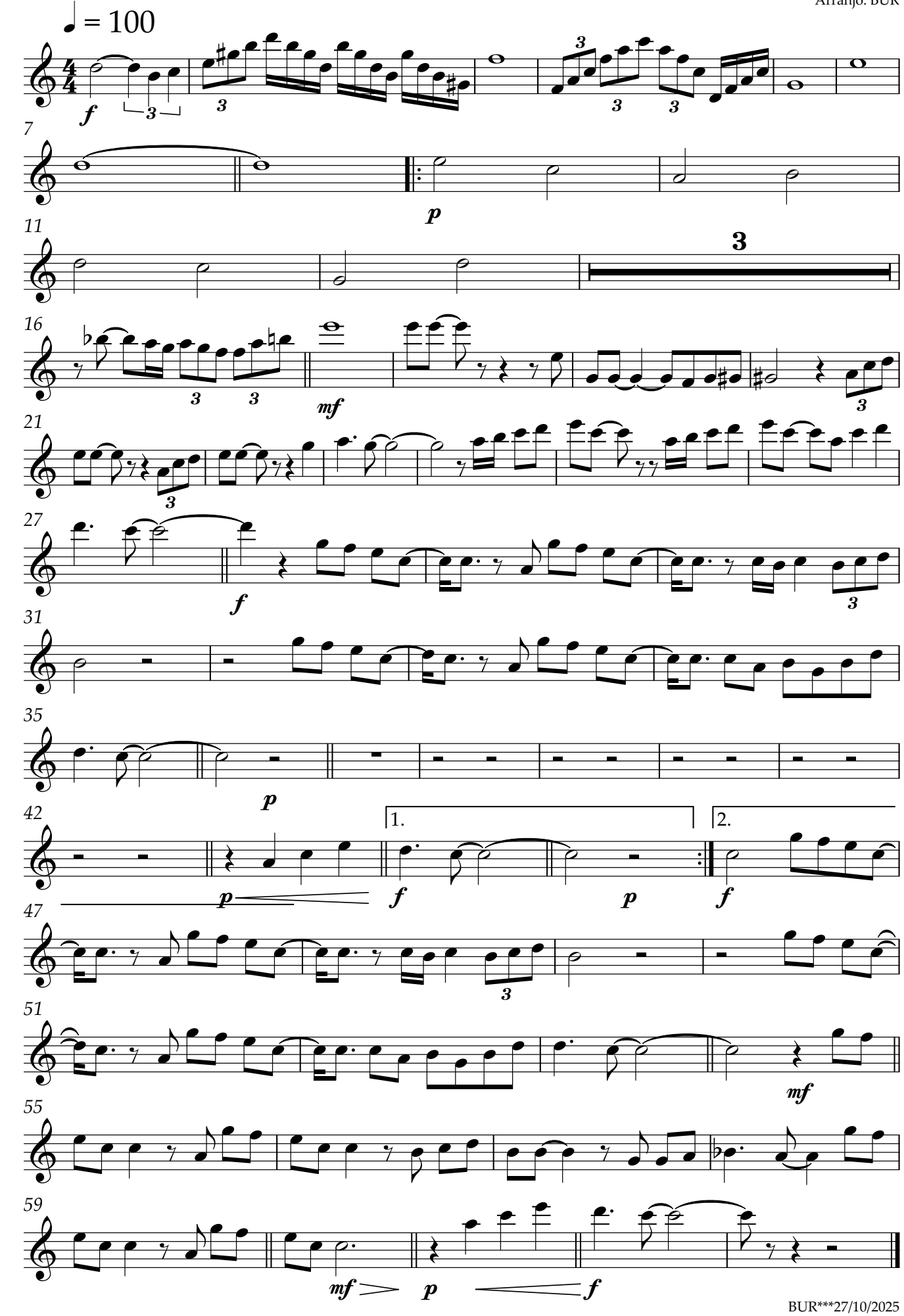
Autora: Rosa Cantora de Deus
Arranjo: BUR