De Onde Viemos e Para Onde Vamos R-11

Autor:

Arranjo: BUR

Sax Tenor Bb
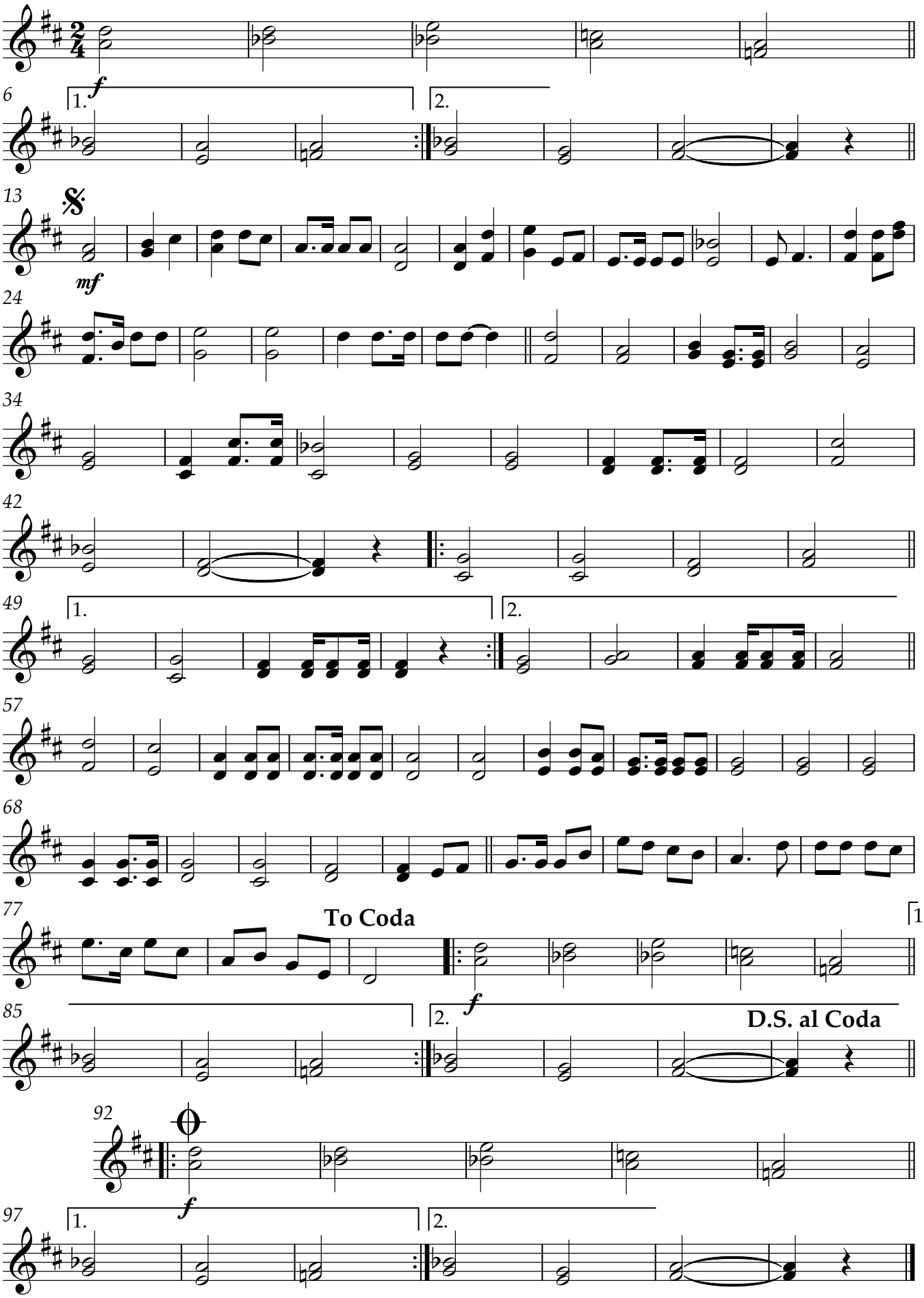
♩ = 120