Clarinete Bb

Os Sete Reinos

R-10
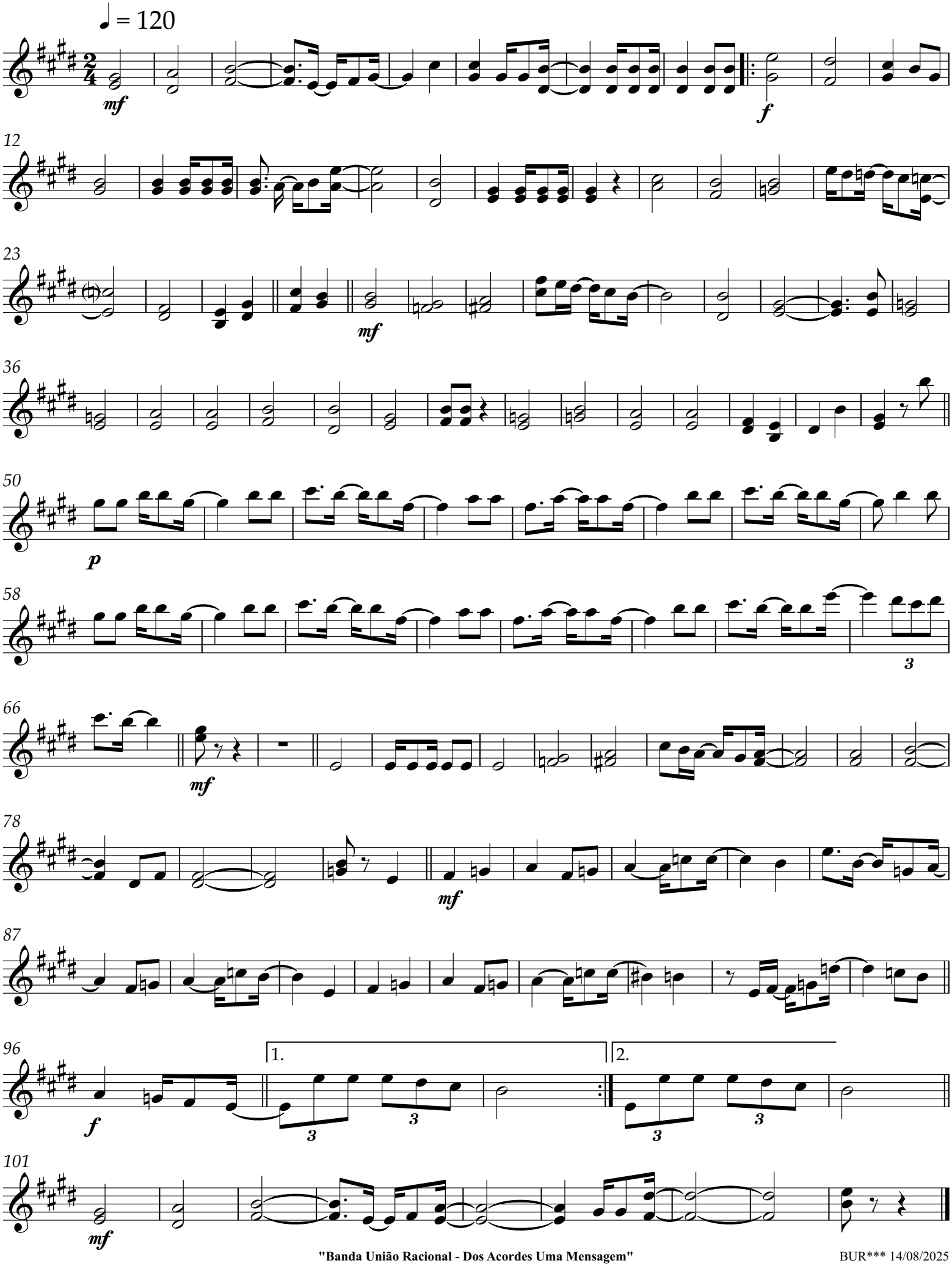
Autor: