Solo Eb

Parabéns Racional

R-09
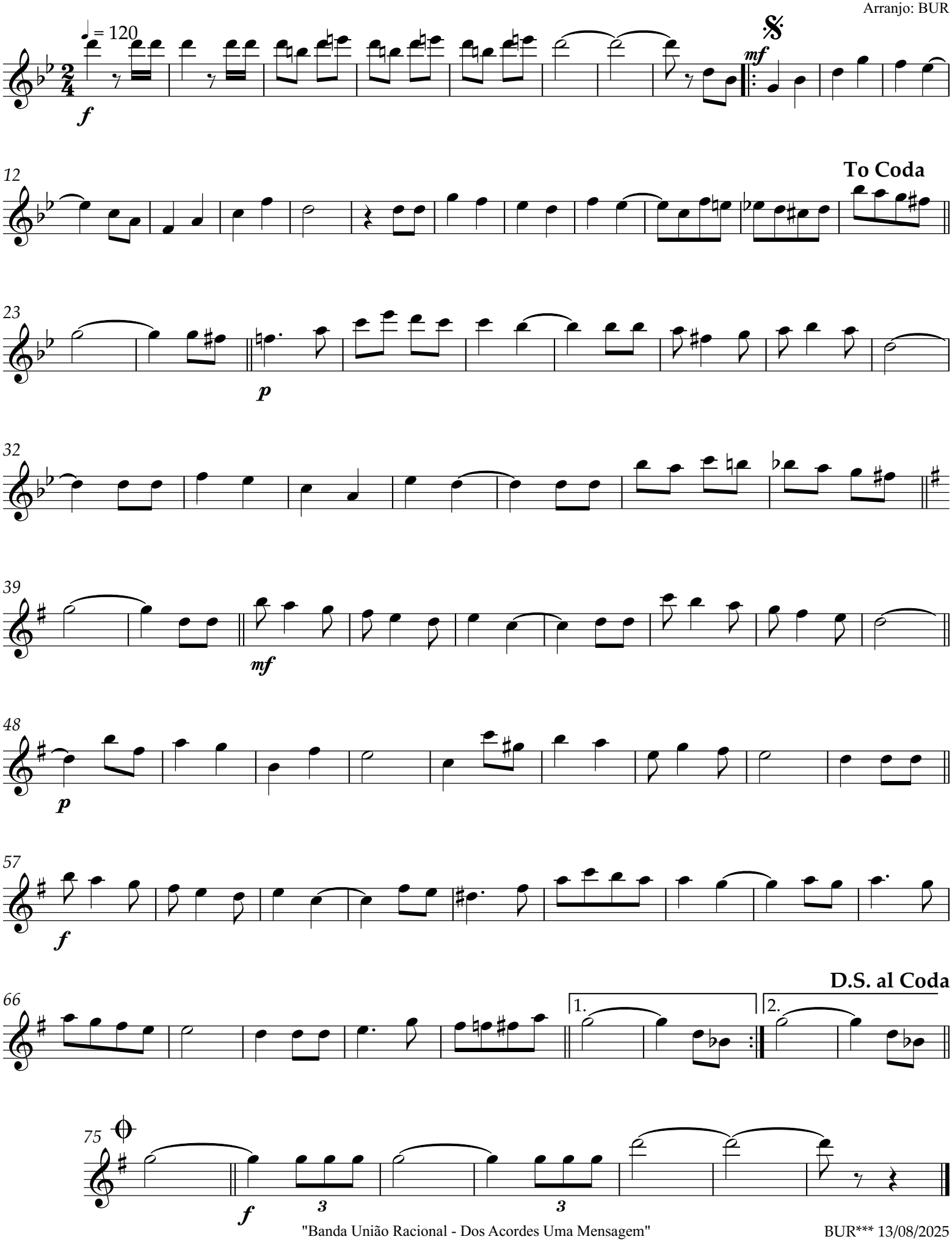
Autores: Adelina Candida, Mauro Saraiva e Raimundo Sabiá
Arranjo: BUR