Trompete C

The Washington Post

D-33

John Philip Sousa
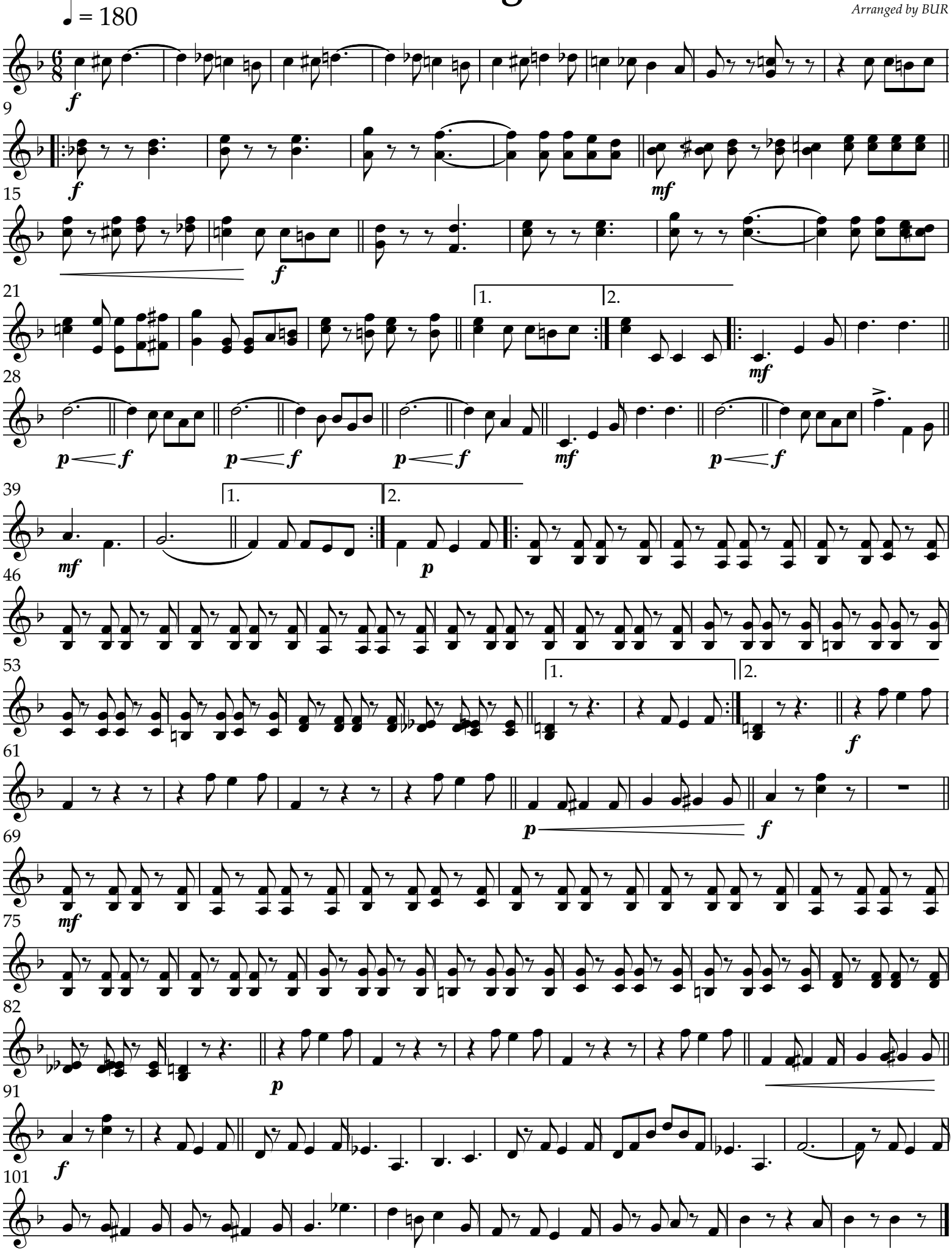
Arranged by BUR