Trompa B♭

The Washington Post

D-33

John Philip Sousa

Arranged by BUR
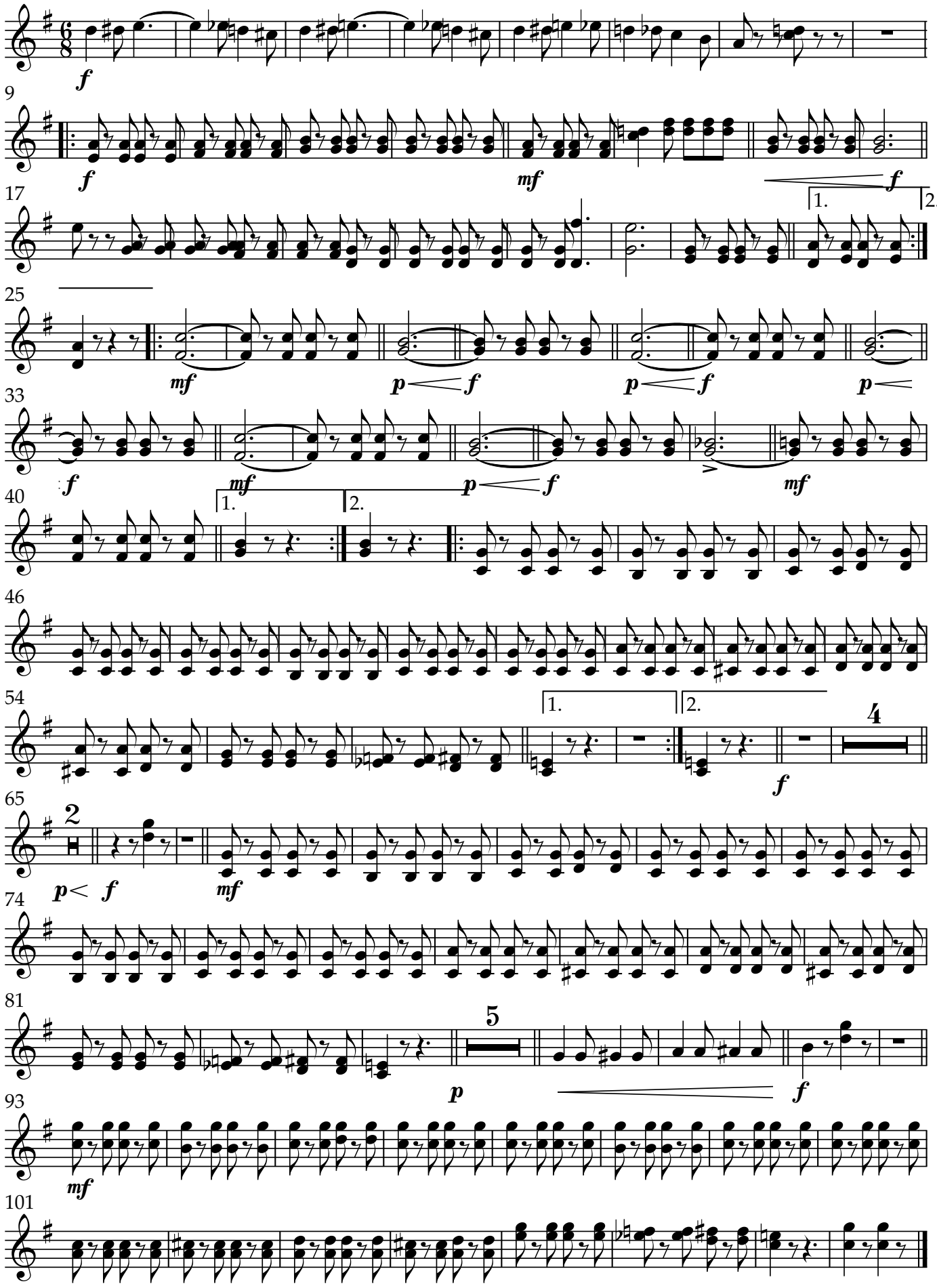
♩ = 180