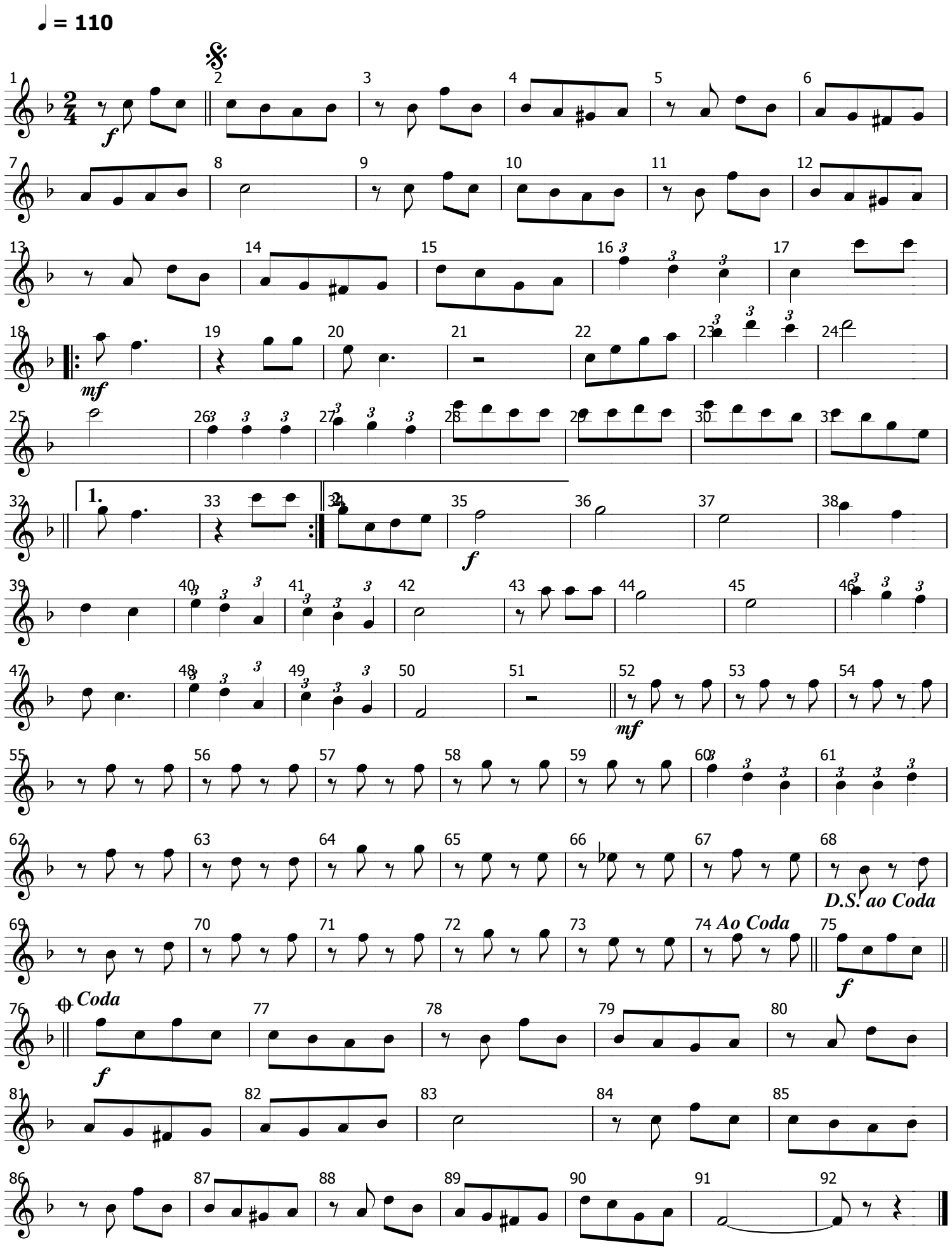
♩ = 110
f
mf
1.
2.
f
mf
D.S. ao Coda
Ao Coda
f
Coda
f