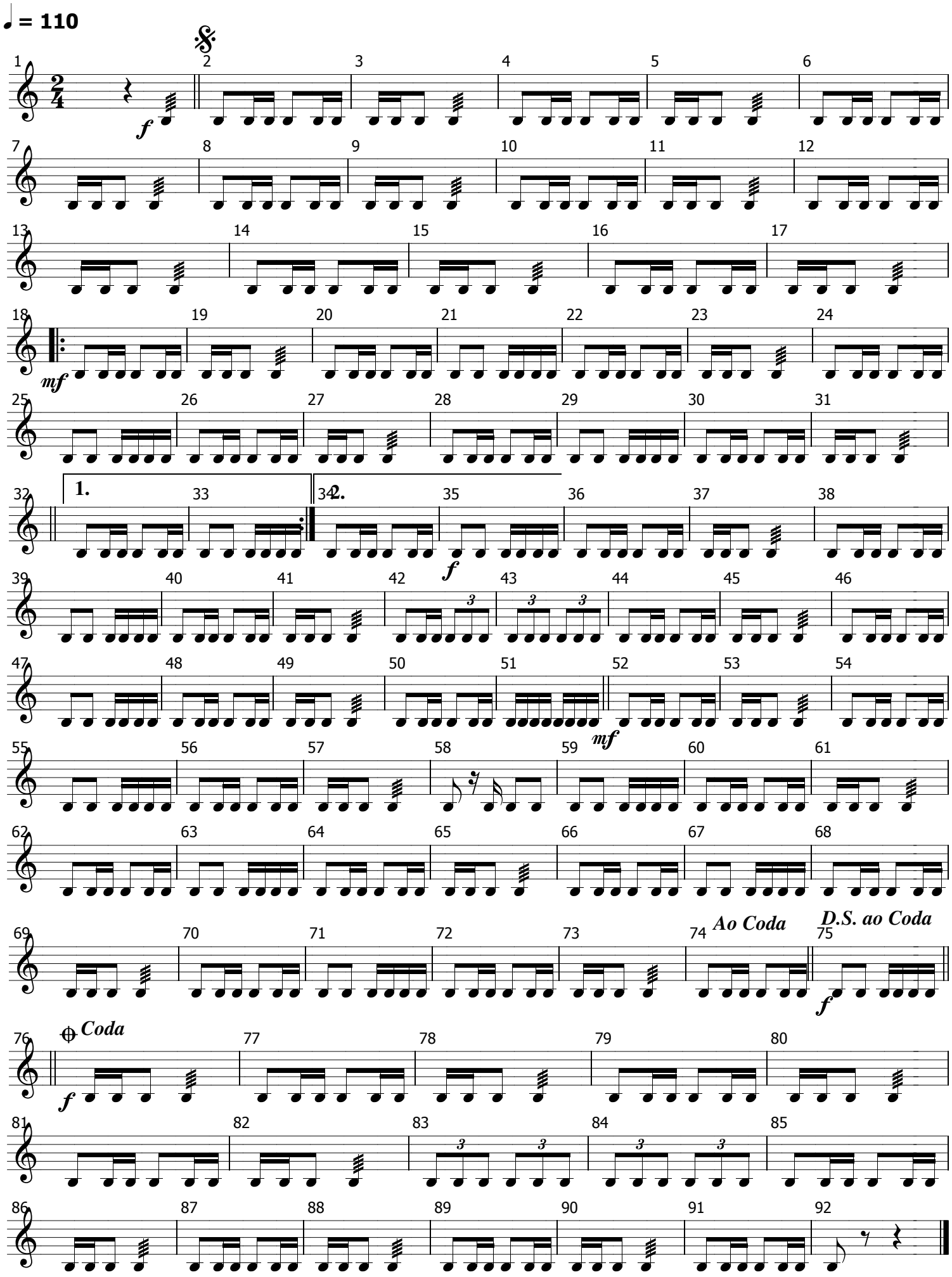Caixa *Vem Ver a Banda Passar* *R-32*