Centenário M.J.C.

Elza Guerreiro e J. Santos Barbosinha
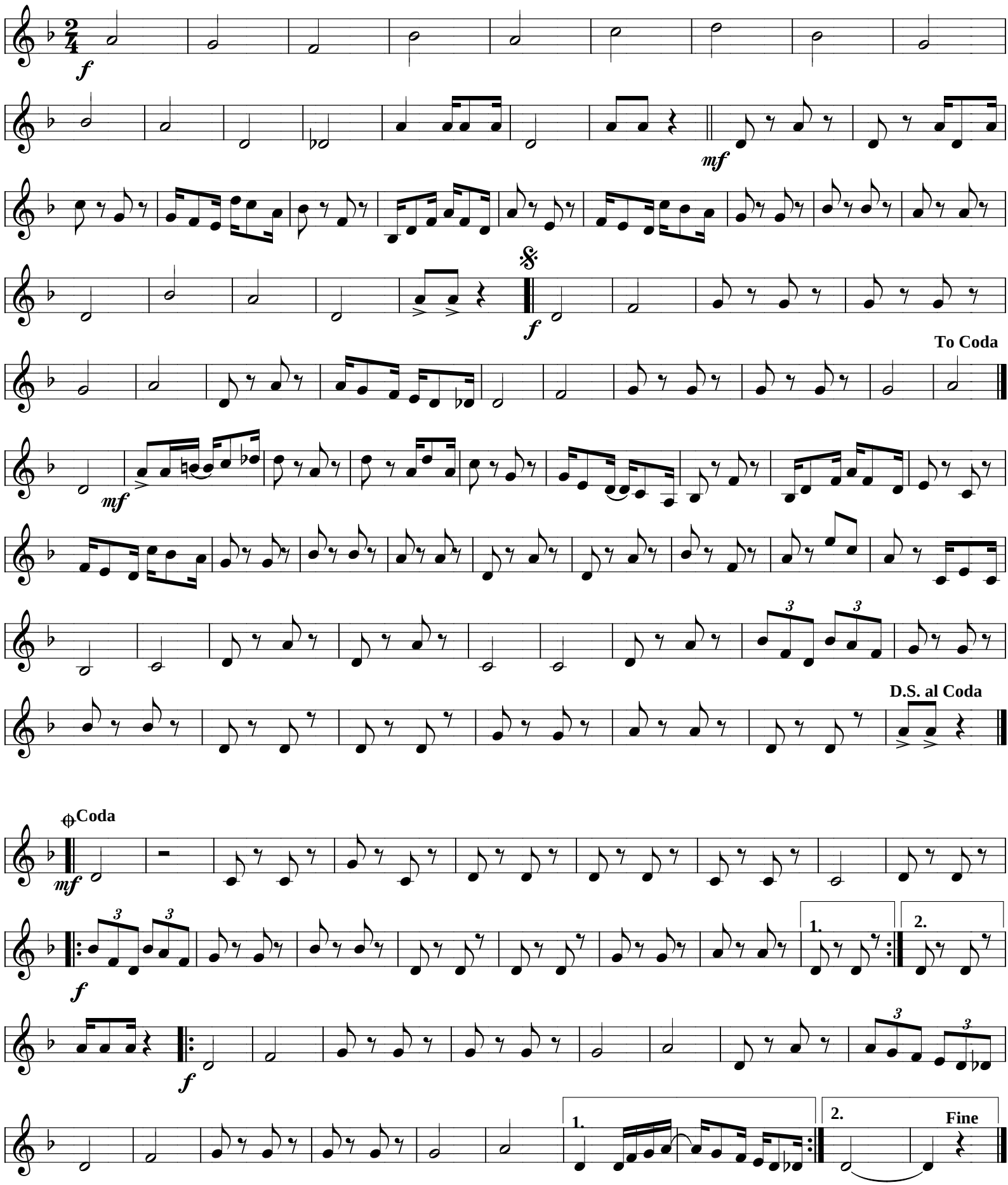
Baixo Eb **R26**