Centenário M.J.C.

Elza Guerreiro e J. Santos Barbosinha
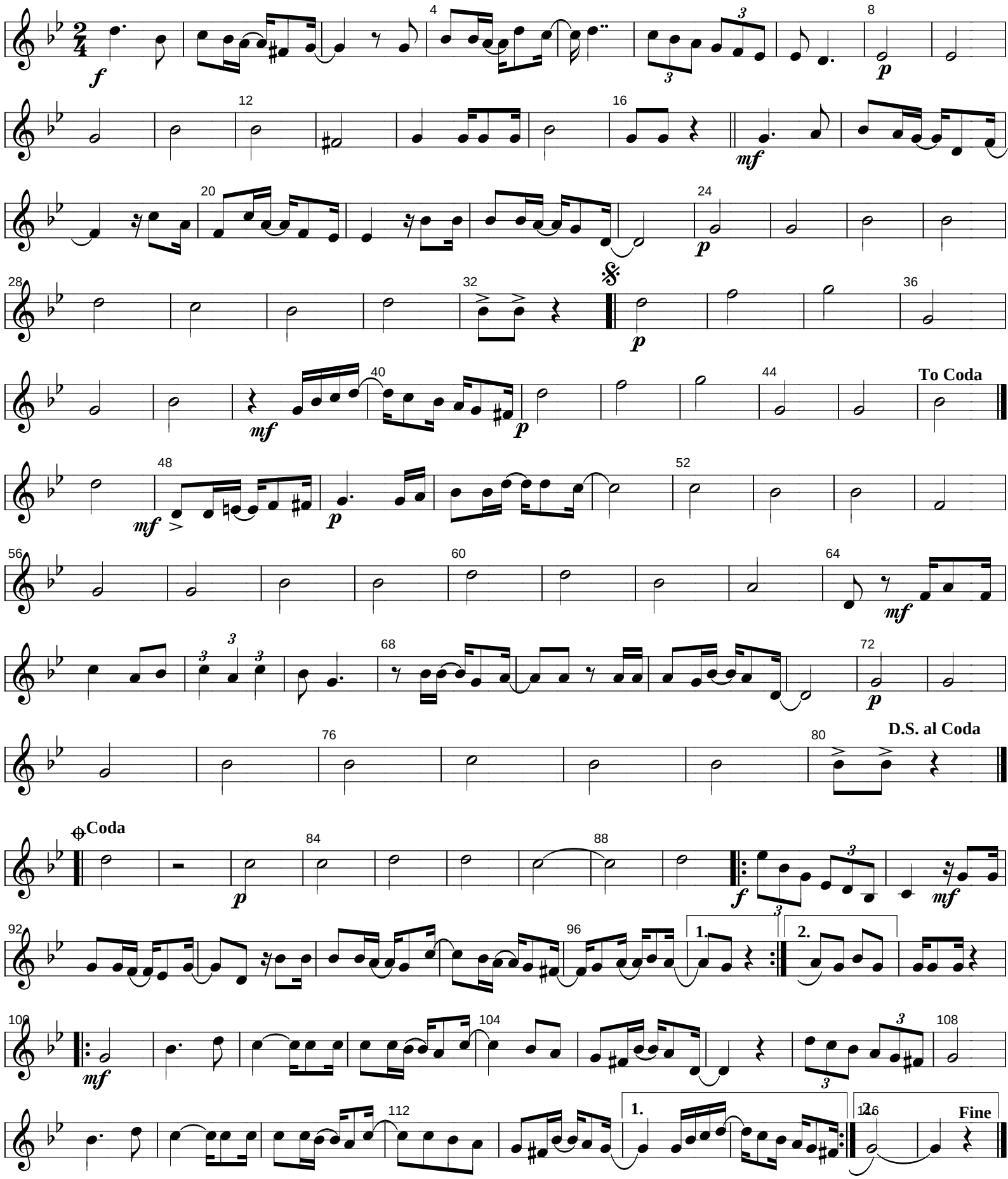
1º Trombone **R26**