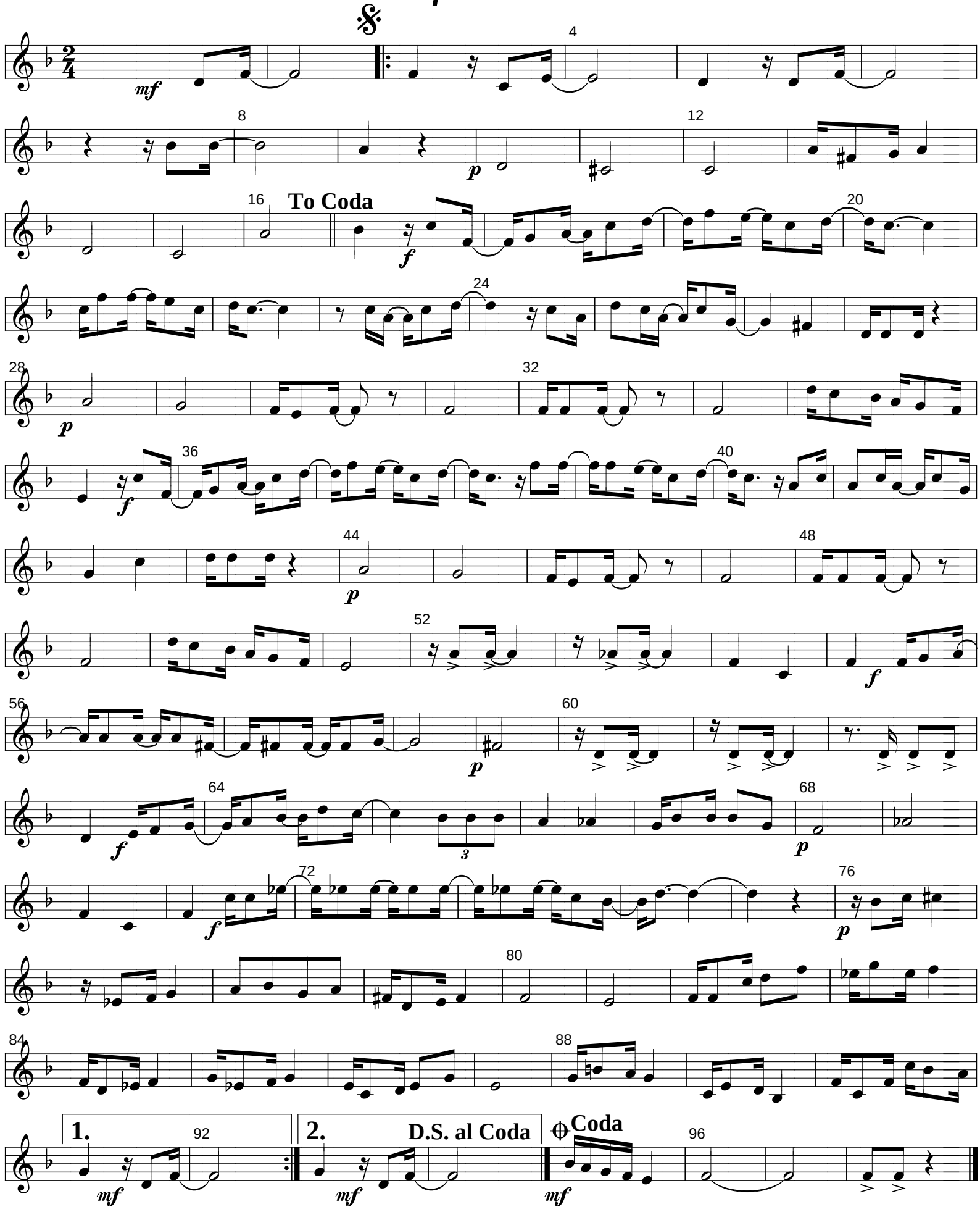2º Trombone — Enfim o Raciocinio — R-25