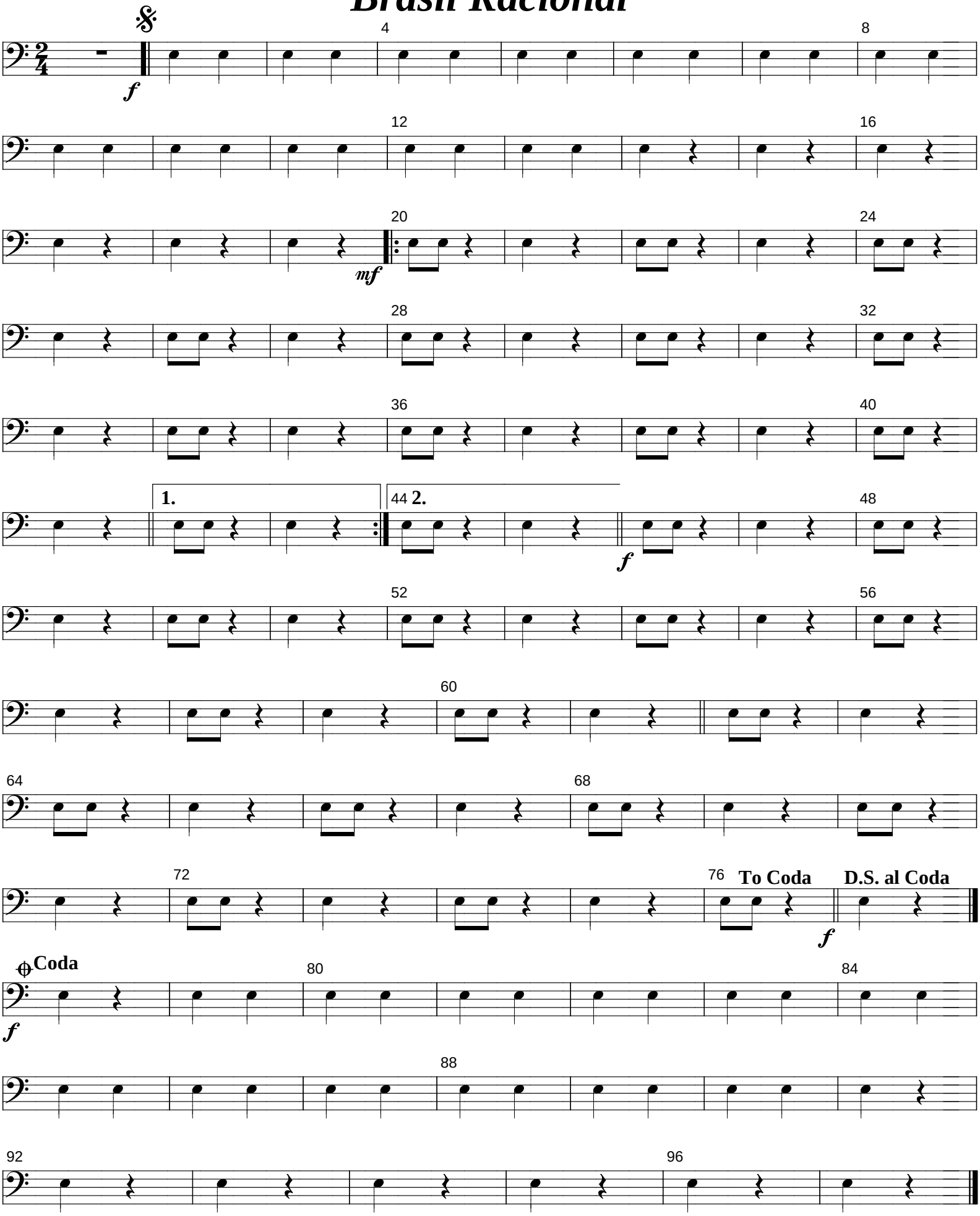Brasil Racional