Apoteose Racional

2º Trombone em C
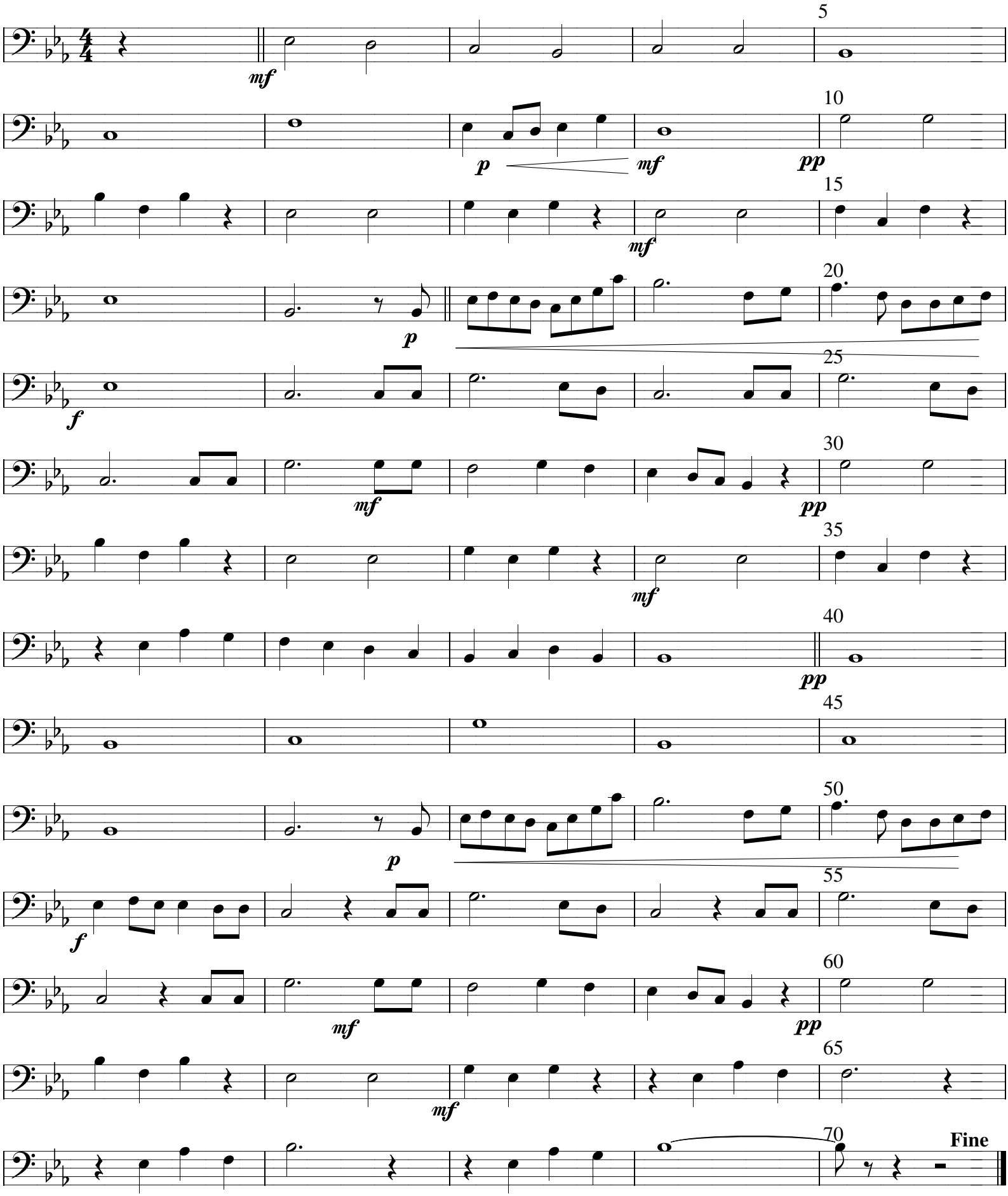
R-1