H25 HINO DA SUÍÇA - PSALM SVIZZER

Baixo Bb
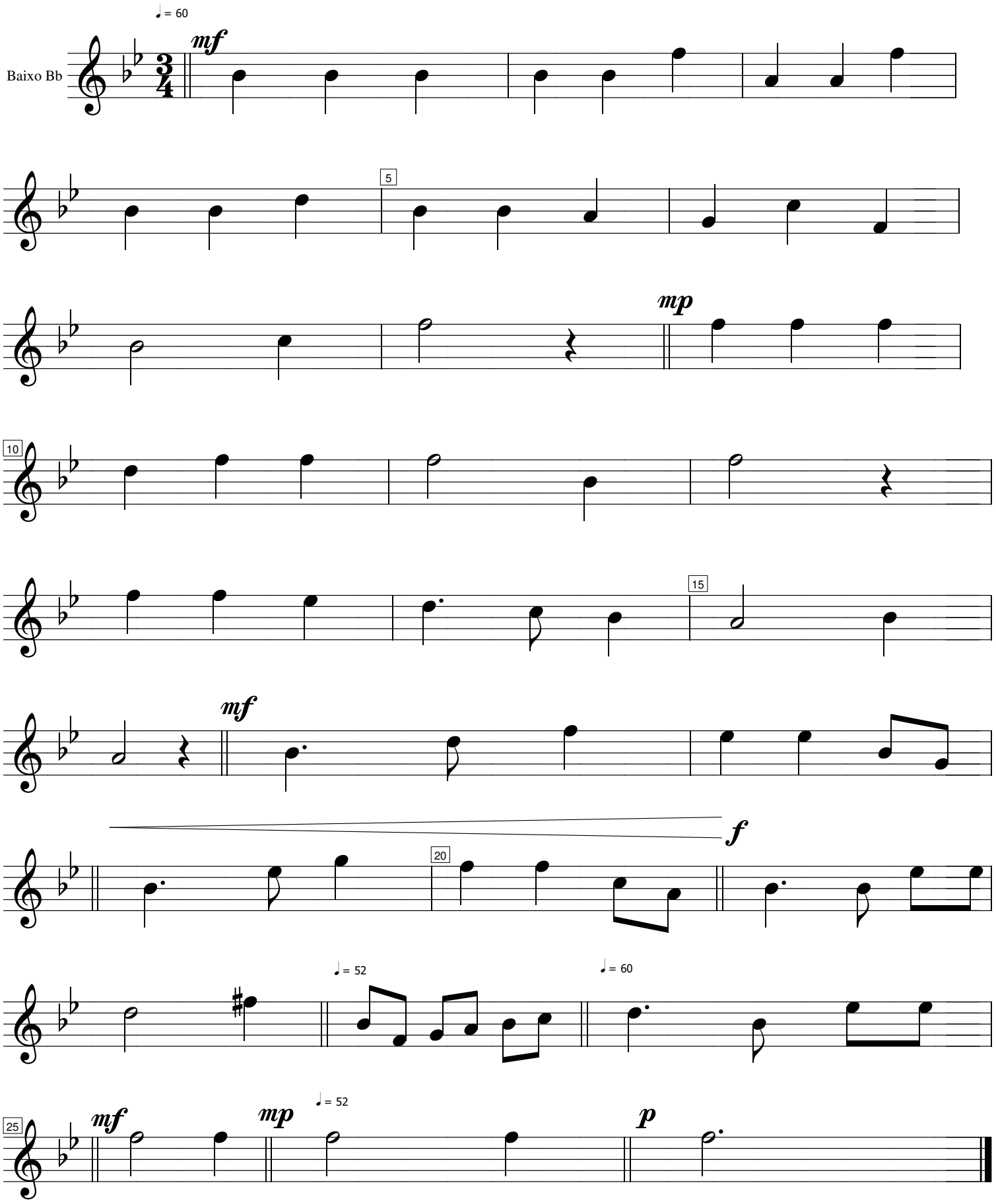
BUR 02/10/2018