Hino de Itabira

Trombone C
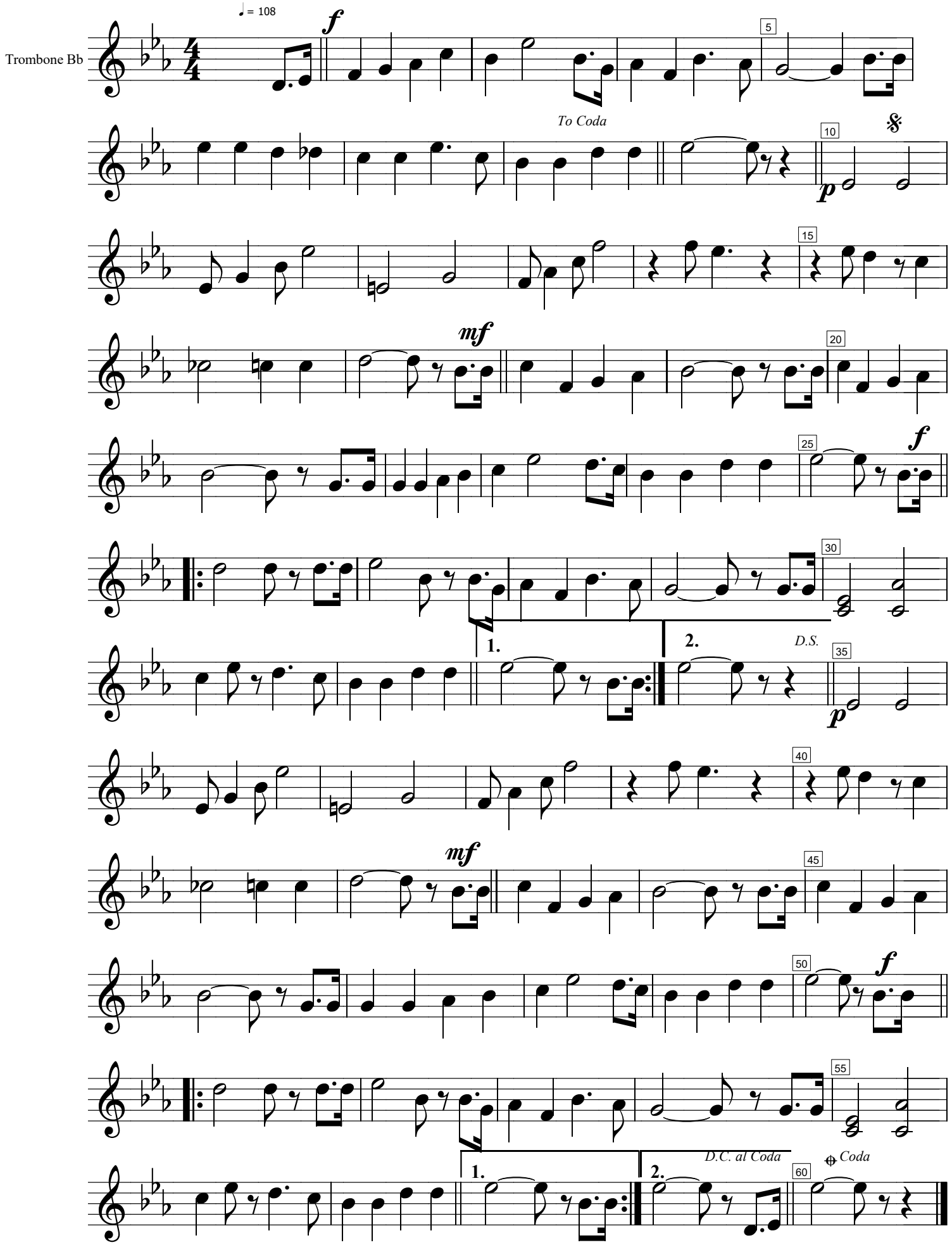
H23