Hino de Itabira
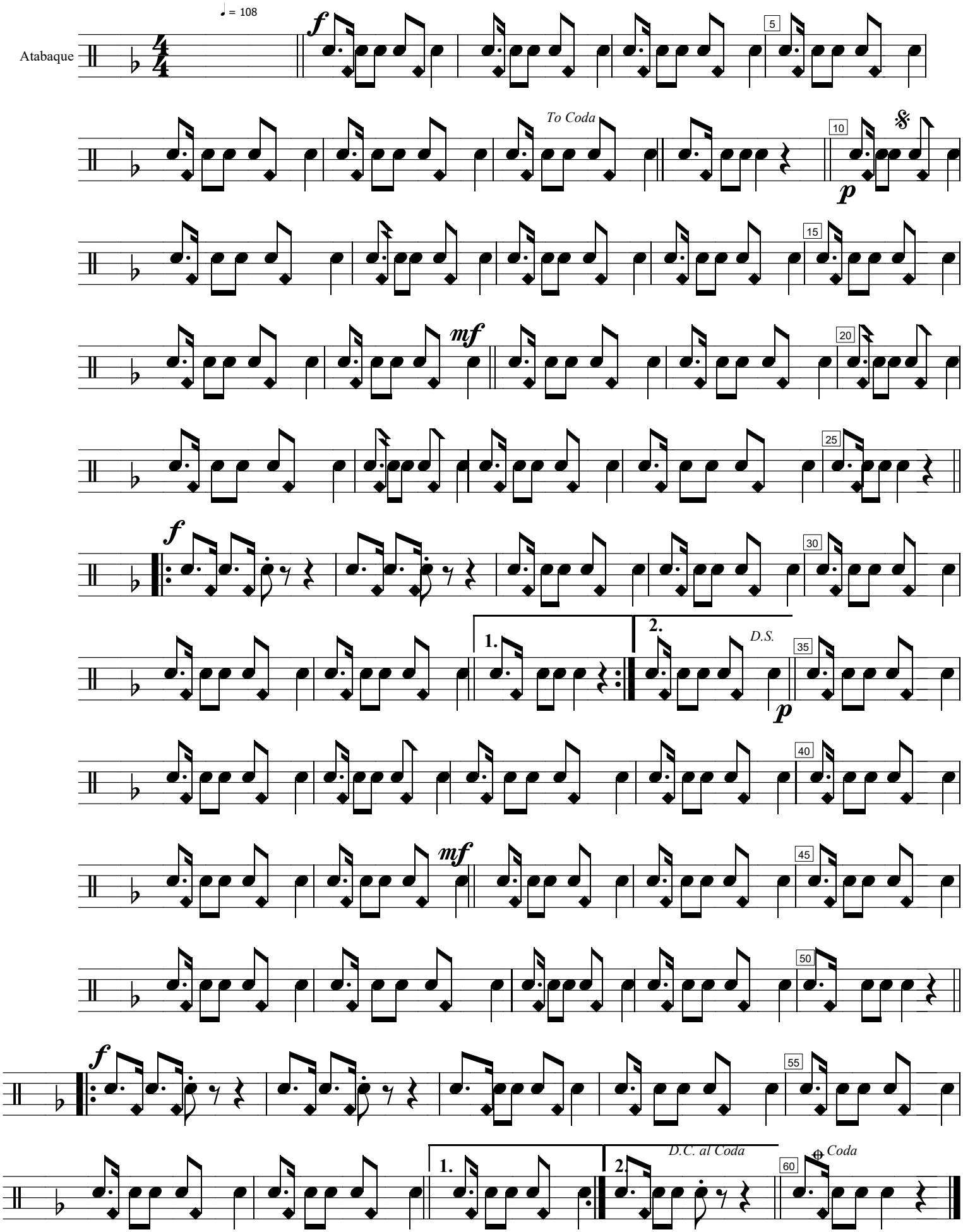
Atabaque