HINO DE NOVA IGUAÇU - RJ

Trombone C

Clave de Fá

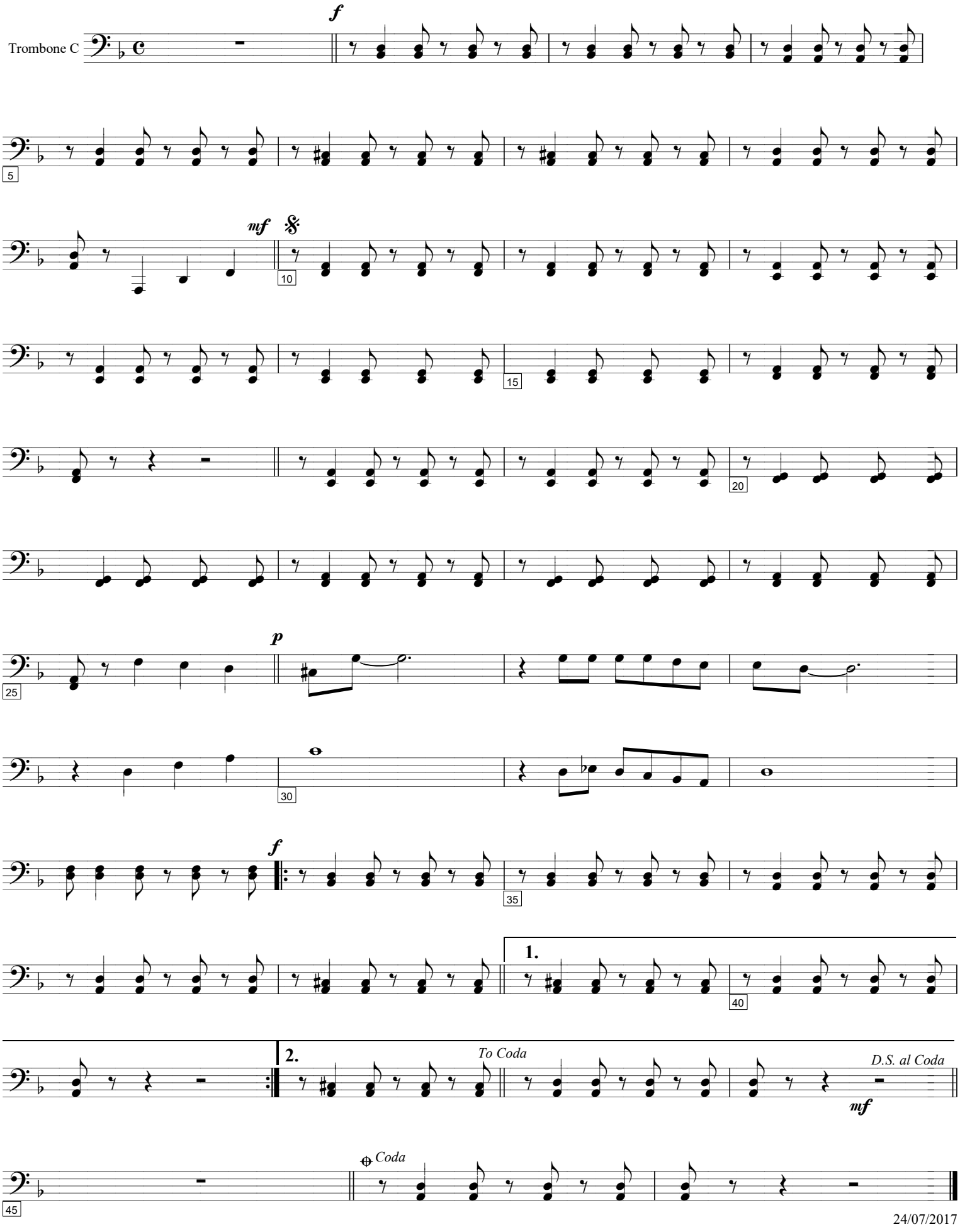

24/07/2017