HINO DA FINLÂNDIA
MAAMME
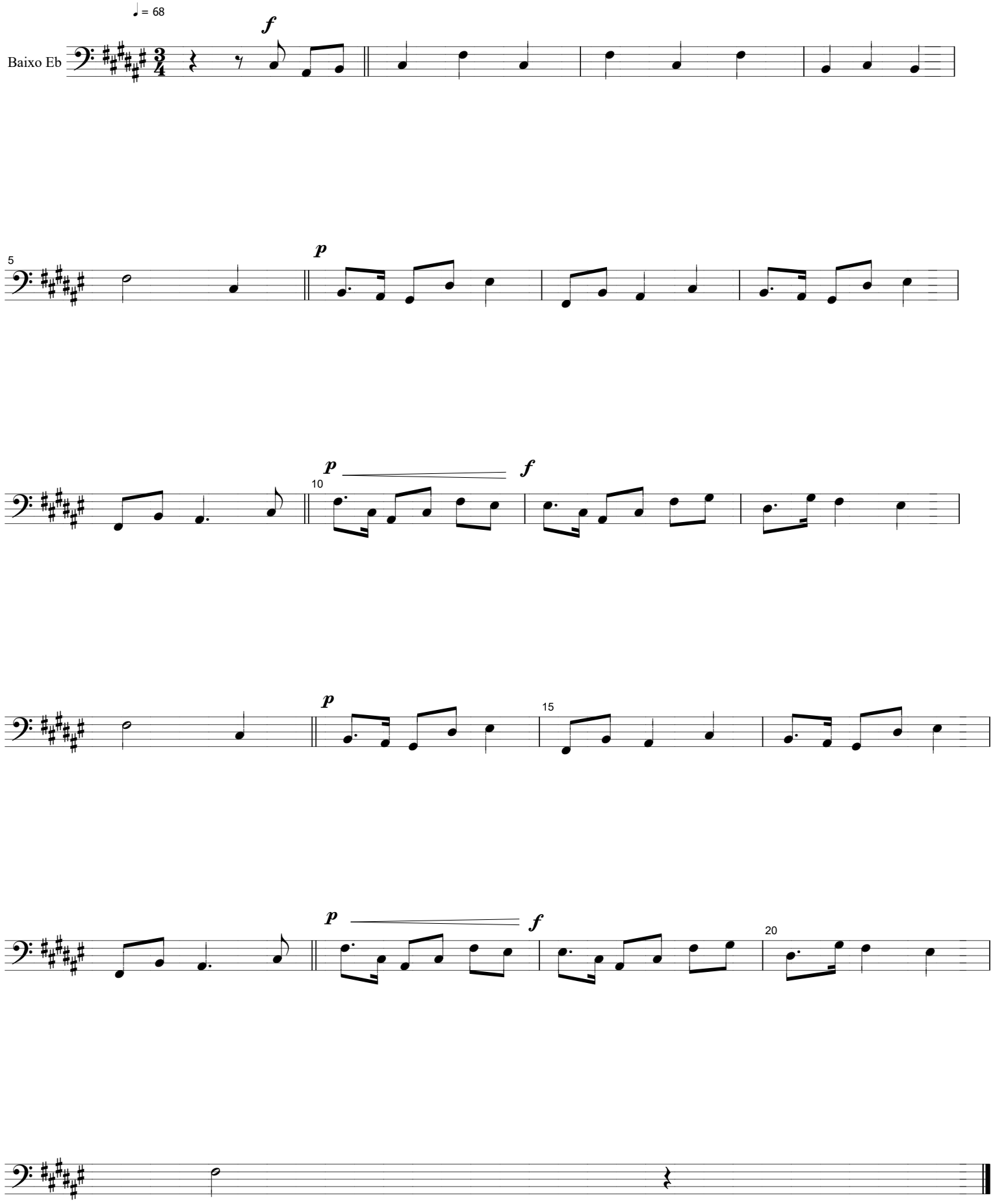
Baixo Eb