HINO DA FINLÂNDIA
MAAMME
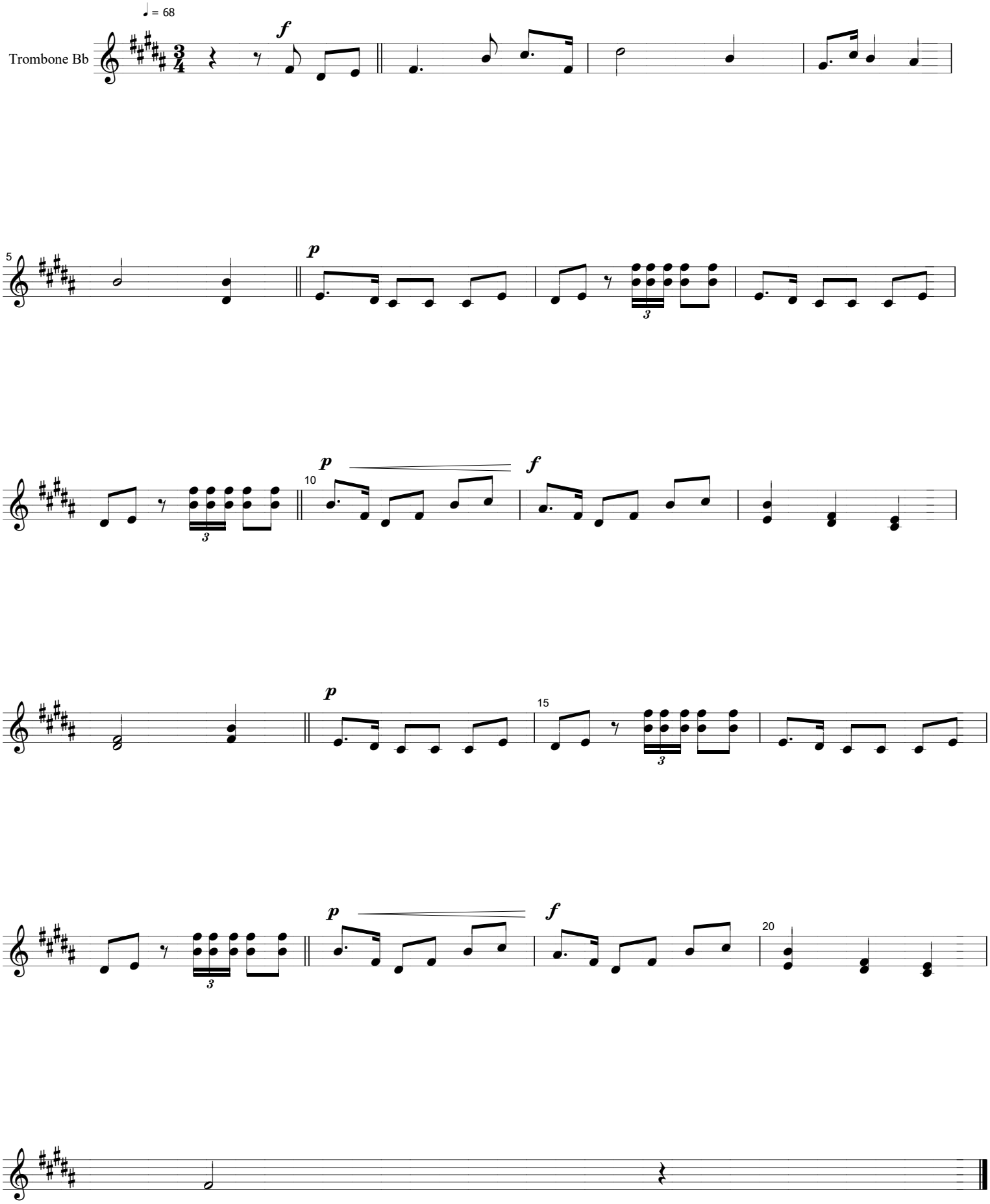
Trombone Bb