HINO OFICIAL DE CONTAGEM
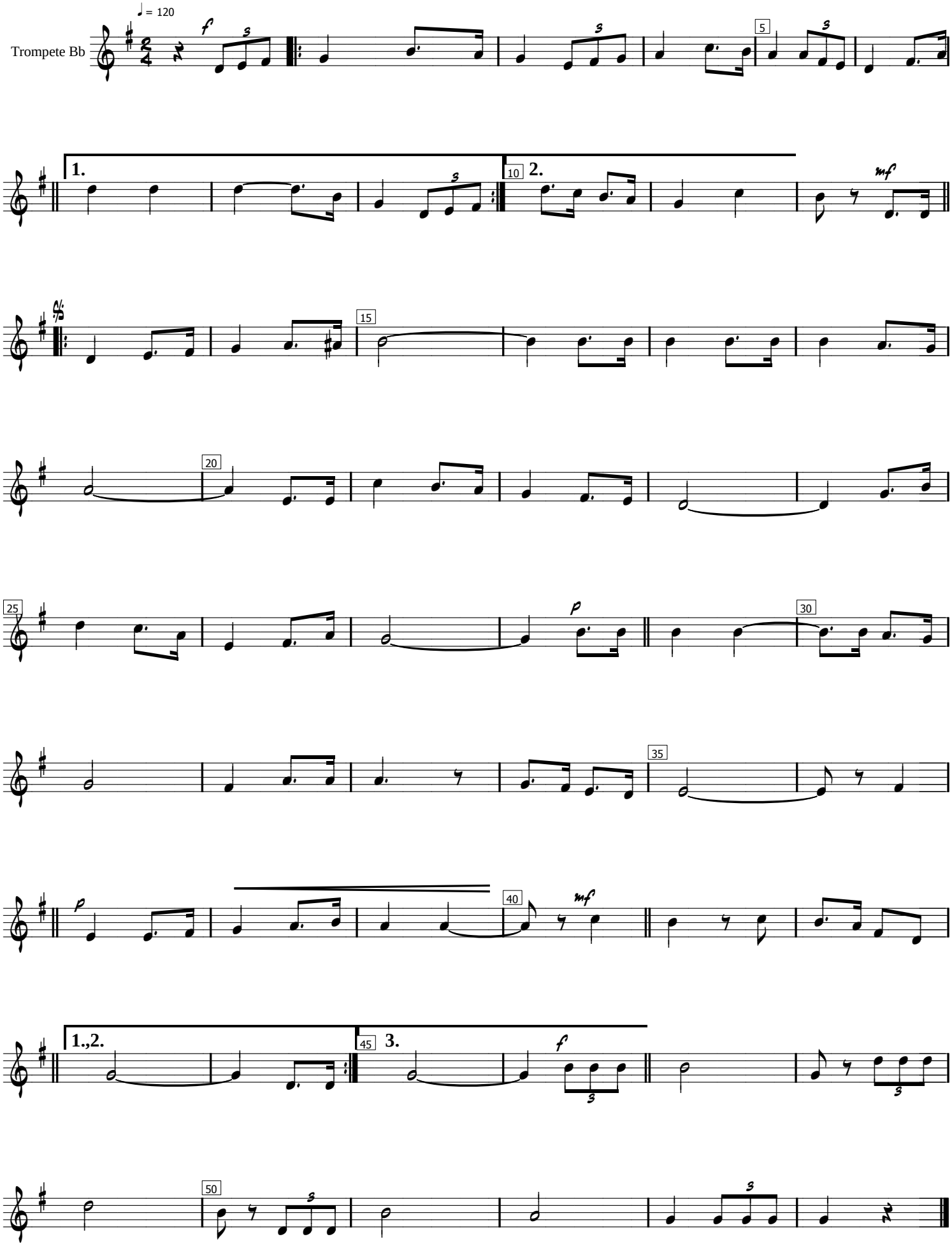
Trompete Bb