Carinhoso

Pixinguinha e João de Barro
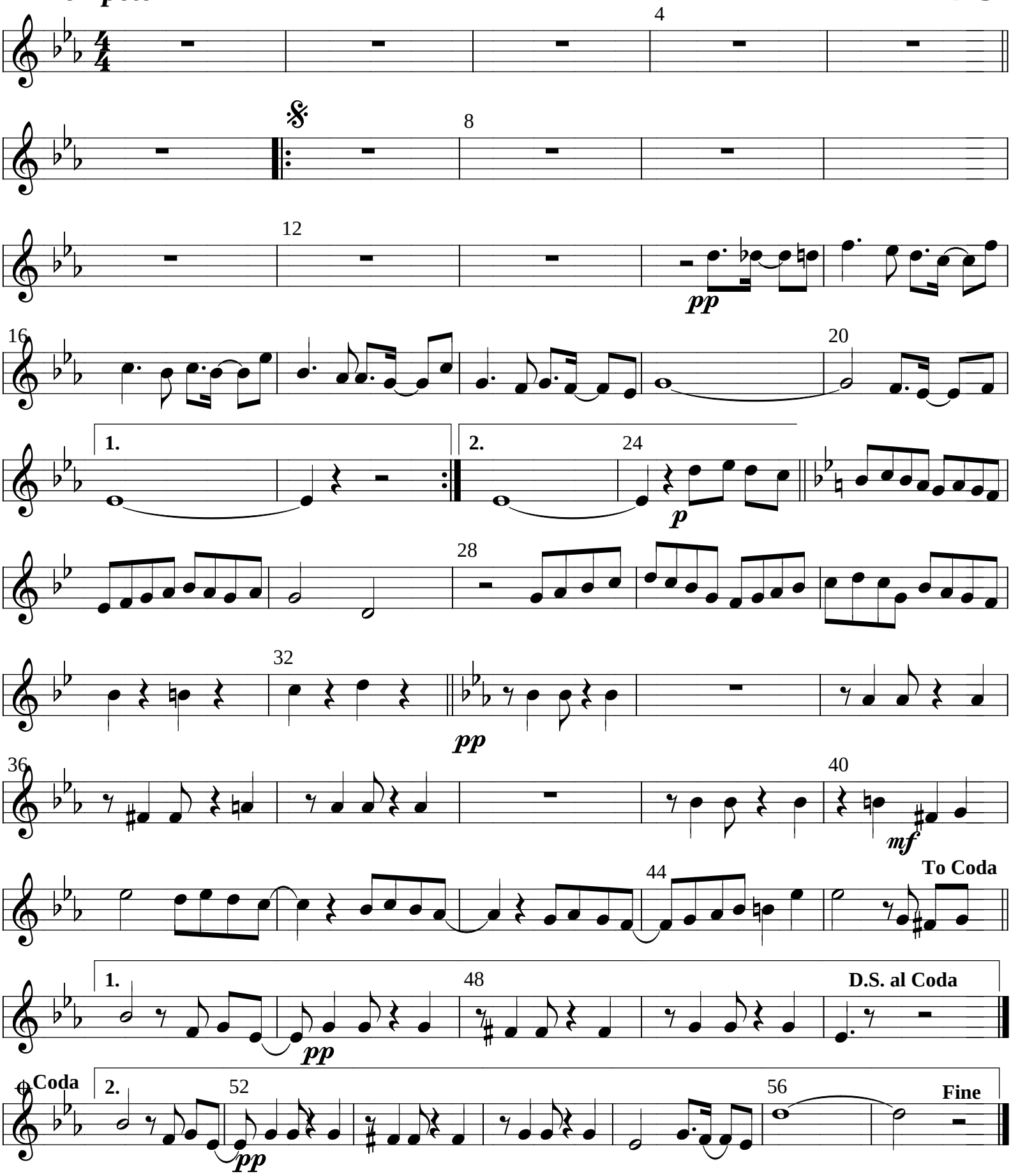
1º Trompete **D-34**