Laudo Natel (Dobrado)
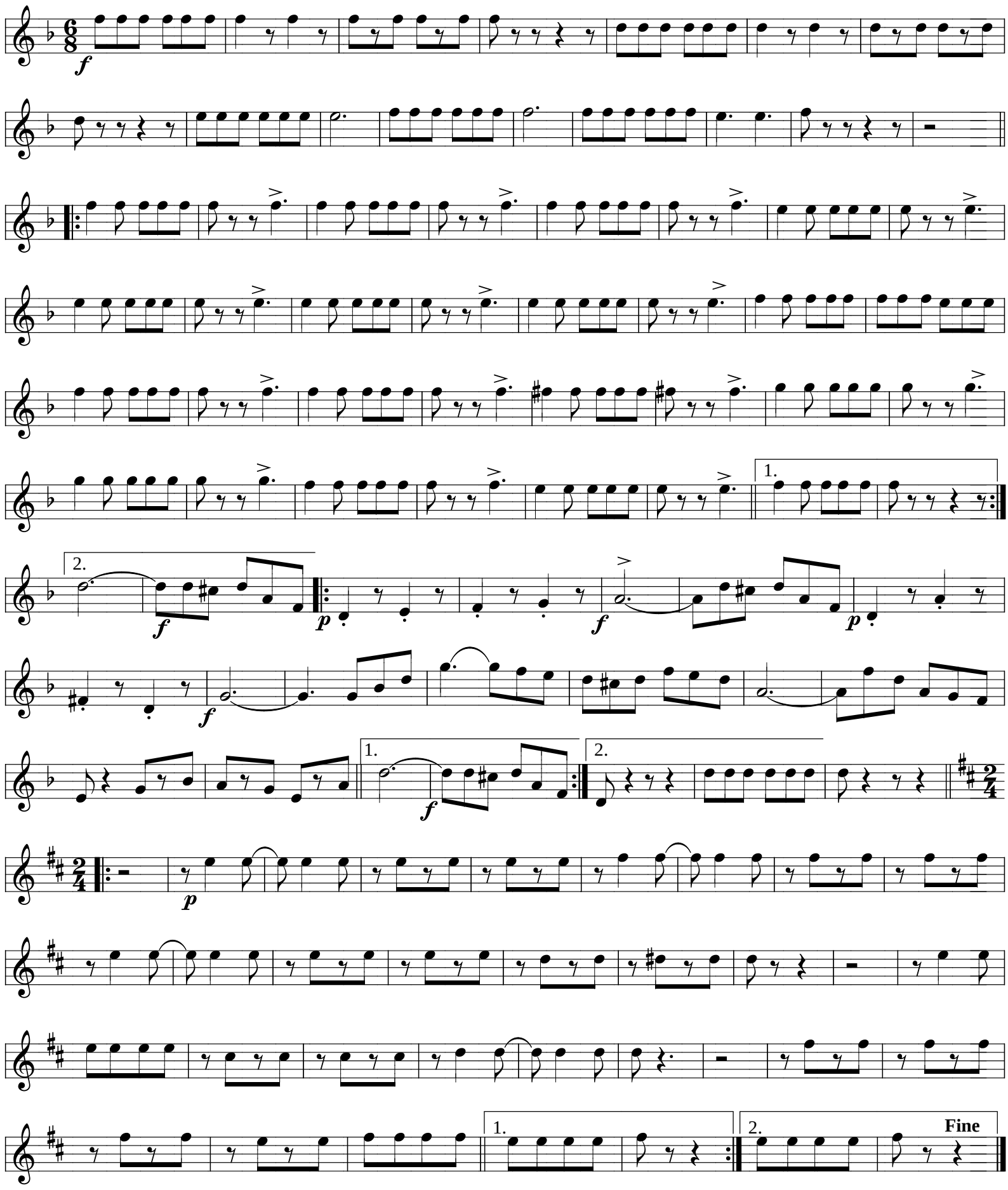
Guaraci da Costa