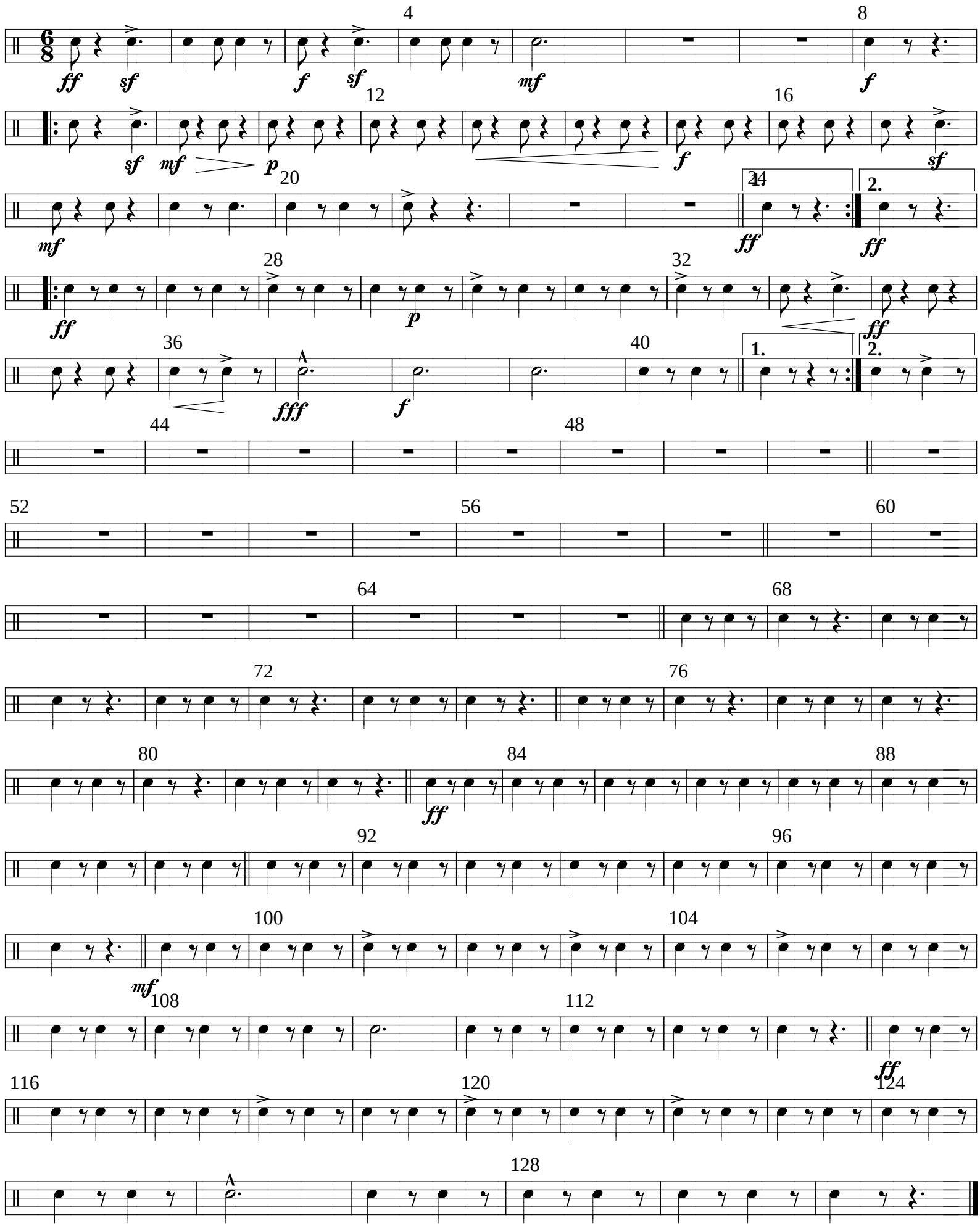# Semper Fidelis