Dois Corações
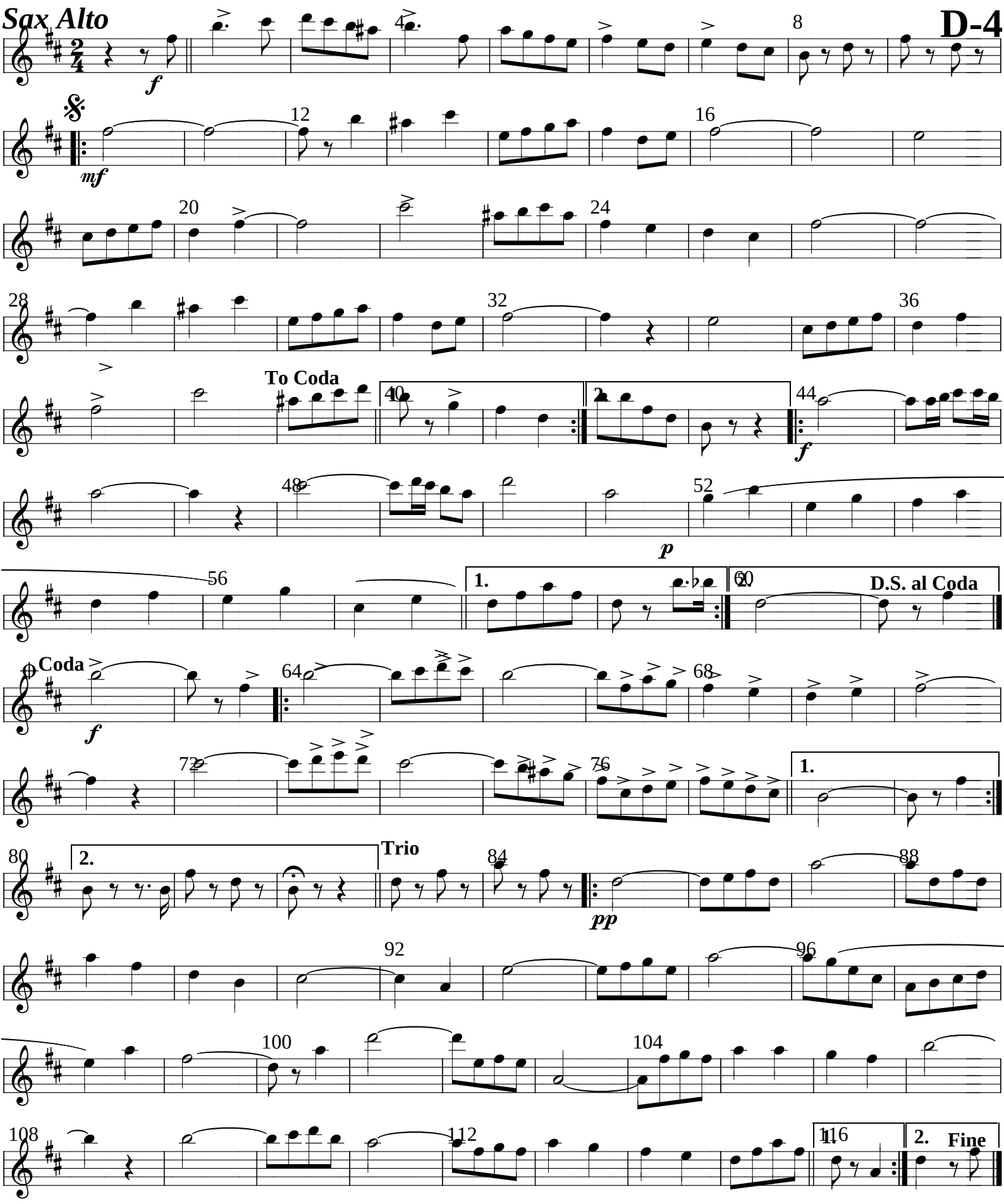
Pedro Salgado