Trompete C 2

Retirada da Laguna

D-03
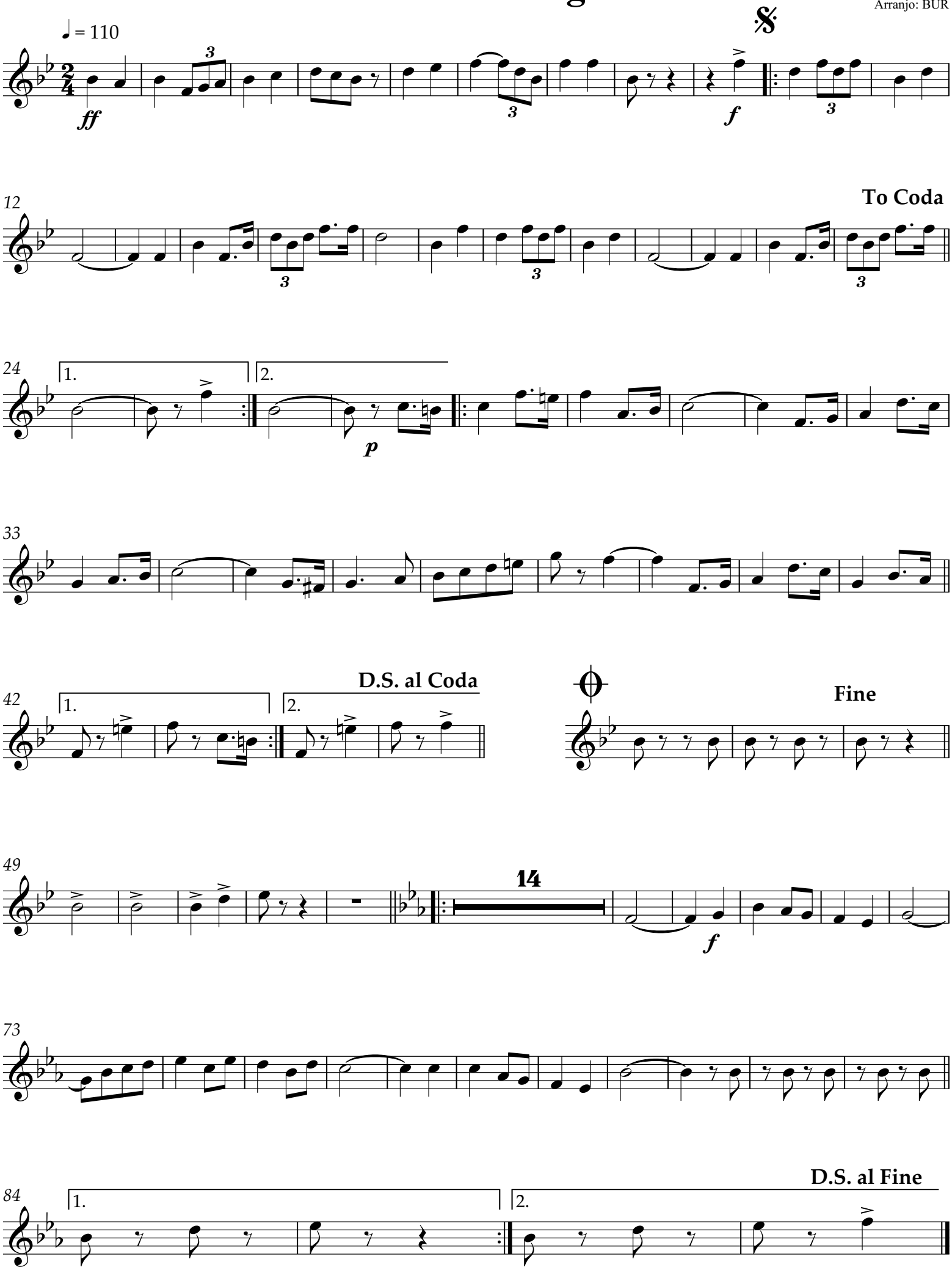
Autor
Arranjo: BUR