Trombone C 1

Retirada da Laguna

D-03

Autor
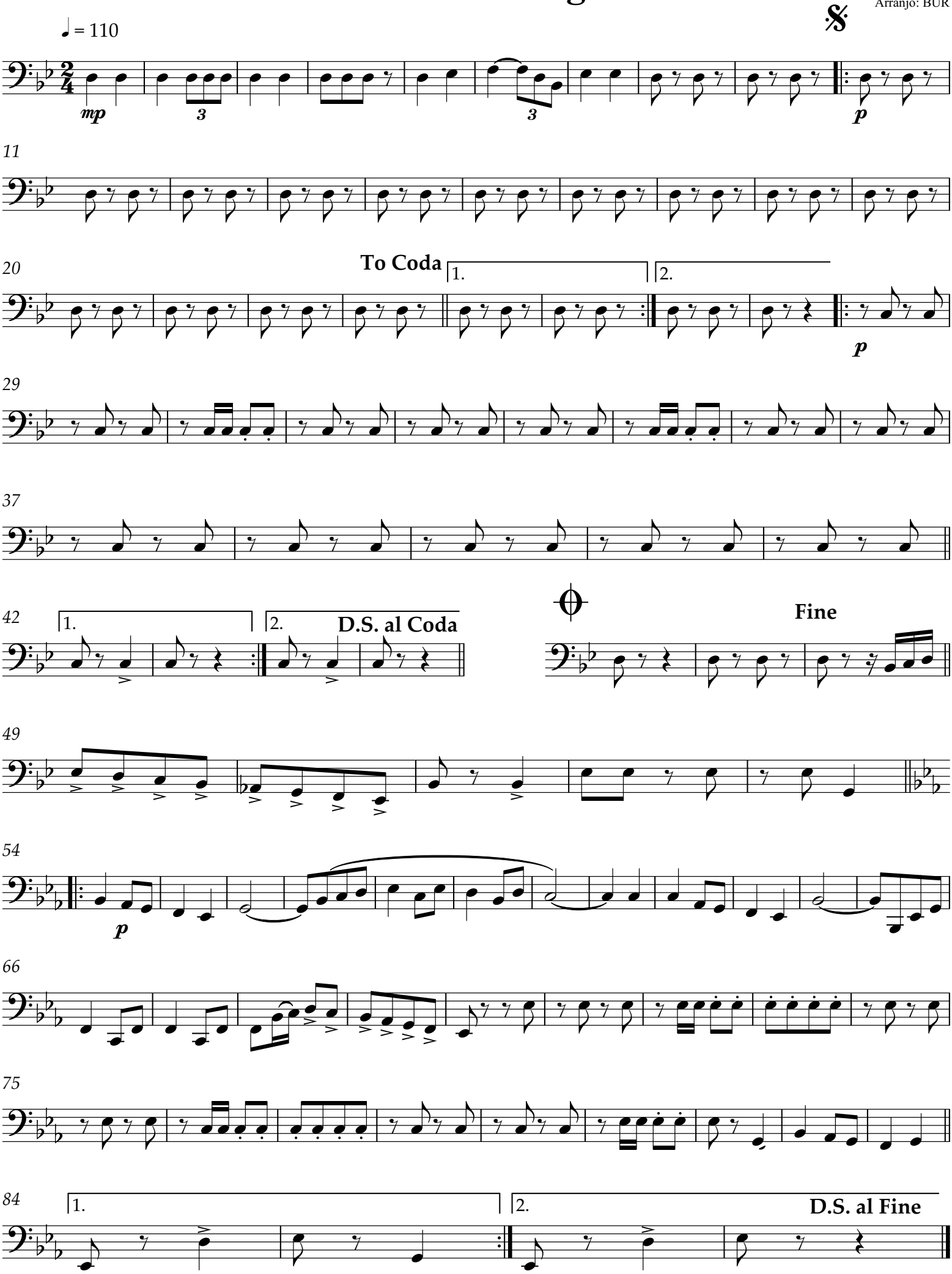
Arranjo: BUR